Sachem

1955

S
S
S

S

Tom Foster
Junior Year 1954-55

BEST OF LUCK
[illegible]
-55

Dear Tom,
It was fun
sitting in front of you
in English. I thought
that was mean of Mr.
Williams to move me.
Loads of luck to you. You
a swell guy.
Norma
Kratchman

Tom--
Good luck
always
Judy Mann
"Philo"

Lots of luck always
Sandra Lehman

Tom,
Its been swell
to have someone to
suffer with in Math
this year. Don't get too
much ~~and~~ this summer
and enjoy yourself
next year at this
hell-hole.
Lhor

Judy, luck to work
good bid for bid
a nice pard of
a real make
to help
better.
Sandy
[illegible]

fifty five

Sachem

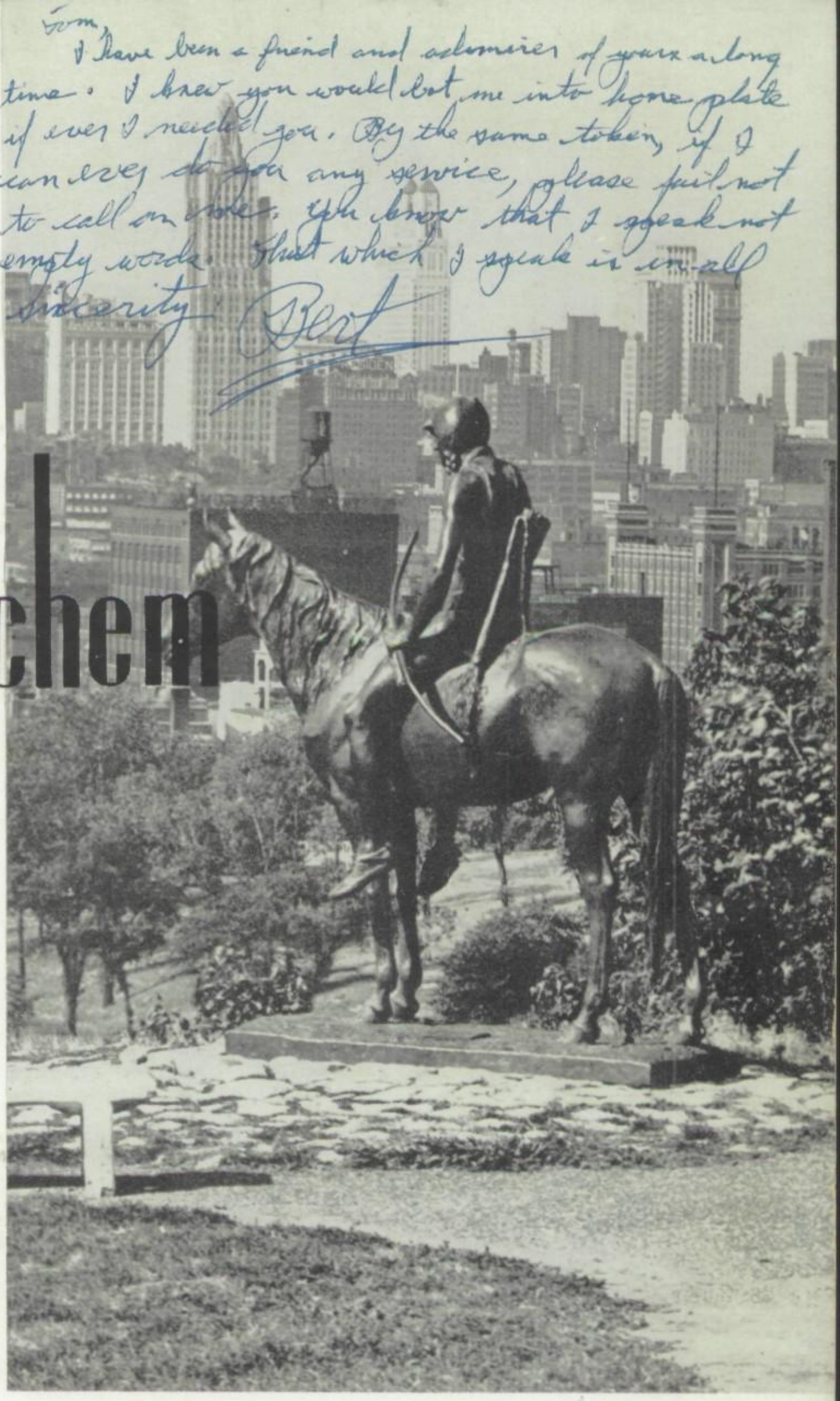

Well Tom we've both passed (survived) Mr. McKee and I sure am glad he only teaches one subj.
Hey Tom why don't you go in the Gloves next year?
Remember don't get radioactive this summer.
Wally Graham

Let us guard our American heritage of public education with a vigilance even surpassing that of the Indian Scout.

Vicky,
it's been great
having you in
algebra. Give
My Regards to Bert
and tell him I'm sorry
I made him so mad. I
had a lot of fun doing
it though. We've had
a great time together
I hope I'm in some of
you're classes next year.
I signed my picture. I
hope you and Bert
have a lot of fun
together. My picture
isn't very good ~~but~~ but don't blame
me. Best of luck
in your future
years

Published by the students o

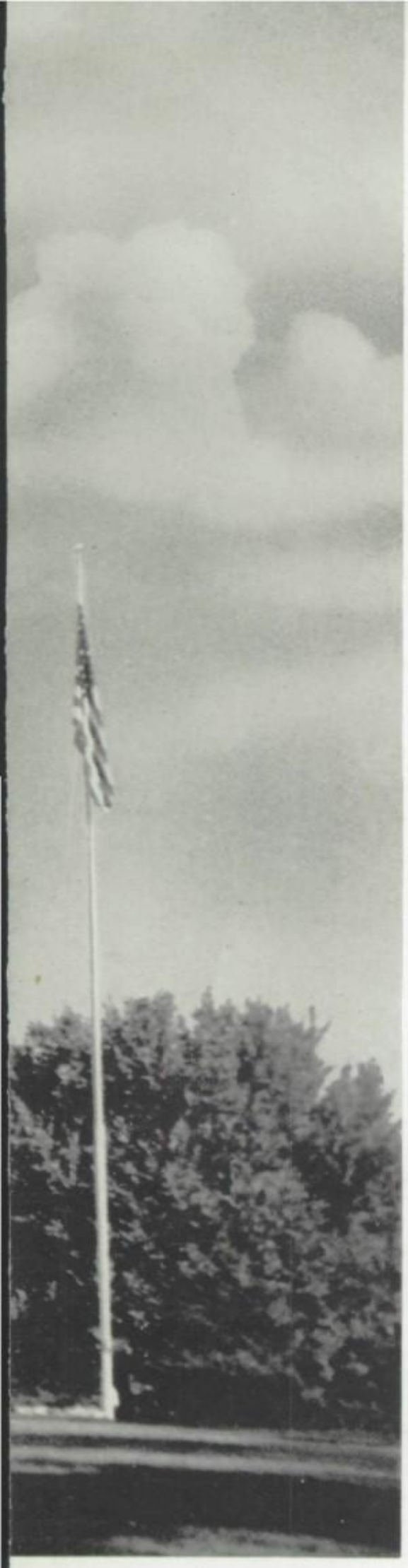

Dear Tom,
I am so glad that I got to know you this year. You are a swell boy! Good luck always
Bindy Williams

SACHEM

1955

Vicky,
It's been swell browsing you and seeing you again this year. Good luck. Ann '58

VOLUME XXX

Vicky,
Remember my dream where we got picked out of Foods? There's still time.
Farewell.
Dixie "58"

at

outhwest High School, Kansas City, Missouri

Charles Garton

THE BEST

FACULTY

Vicky
I'm dating
keep on dating we
Tom I hope alot
can double alot
this summer. Boy that
a big if you know
what I mean.
You've been so won
deful for giving me
all that moral support
that have. Better keep
it up. I'm afraid you'll
have too. You a great little
gal and I think a lot
of you so stay the
same way and I
know you'll go far in
everything you do.
Hang on to Best lecus
he's a great little guy
too. I could write a book
on how marvelous
think you are, but I
don't think I should
now. Love ya lots
Lorelli
AEB
1.54
(Chapel)

P.S. I love
Whittie
don't you?

To Louis A. House

From the rich natures of both faculty and students, Southwest has been blessed by many bequests of the spirit. Now to them has been added the bequest of Louis A. House, beloved teacher and athletic coach for nearly thirty years. In the zeal of the young boy as he grasped the football, in the exhilaration of the runner as he broke the tape, in the glow of victory and the pride of clean defeat lay only part of the nature and purpose of Coach House. His larger qualities remain reflected in the enriched character and the uplifted aims, not only of the athlete, but of all his students. He was indeed a great teacher.

FACULTY ROSTER

W. Lawrence Cannon . . . . *Principal*
Gordon E. Wesner . . . . *Vice-Principal*
Marjorie S. Patterson . . . . *Counselor*

English

Elizabeth M. Browning
Cleora H. Flory
Mary C. Johnston
Anna C. Klein
Susan McClelland
Oswald F. Pederson
Esther H. Schroer
Dorothy W. Varney
Virginia Welch
Ida Staats Wells
Chaney O. Williams
Pauline Wolfe
Florence R. Wray

Mathematics

Caroline Atwood
Alpheus O. Fisher
Robert Keith Fitzgerel
John D. Fristoe, Jr.
Milburn E. Harryman
Mary L. Jackson
George L. MacCurdy
F. William Paul
Alma I. Shipley
Kathleen M. Torbert
Ida Staats Wells

Language

Sarah Helen Anderson
Helen Fling
Mary C. Johnston
Anna C. Klein
Dorothy S. McLeod
Mildred Meuser
Katherine H. Norris

Social Studies

Robert B. Armour
Eugene H. Bredehoeft
Julia Guyer
Flora Linn
James McKee
F. W. Mann
Mary Margaret Milton
Harrison Overman
Oswald F. Pederson
Naomi C. Simpson

Science

Robert B. Armour
M. P. Bishop
Alpheus O. Fisher
Robert Keith Fitzgerel
Jane Joyce
F. William Paul
Ethel Phillips
Frank L. Stark

Commerce

Allis Haren
Blanche Moore
Merle E. Smith
Thelma Welch

Driver Education

William J. Brewster

Vocations

Samuel P. Gibson

Fine Arts

Grace M. Breen
Helen E. Davidson
Viona Ewalt
Allis Haren
O. L. Hoover, Jr.
Laurence Nivens
Pauline Wolfe
Flora A. Wright

Accompanists

Oka Sullivan
Julia Thorpe

Practical Arts

Alice L. Boicourt
Bernard Brightwell
J. R. Manly
Leo S. Scott
Catherine C. Souders
Noel D. Warren
Frances Whitmire

Common Learnings

Ethel V. Cooper
Mary Margaret Groves
Mayme B. Hailey
Lucile Koger
LeRoy F. Mitchell
Irene Vanlandingham
Agnes F. Wendel

Health and Physical Education

Rosemary Rita Amos
Elma A. Dreyer
George C. Ewing
Kenneth H. Hawthorne
Louis A. House
M/Sgt. Ernest Martin
Frances E. Pence
Frances B. Richart
William C. Robinson

Librarian

Mary Ross

Cafeteria

Gertrude H. Redmond

Engineer-Custodian

Ramey E. Howard

Office

Mabel B. Adams
Virginia Kammerer
Frances Ryan
Eleanor E. Saxton

W. Lawrence Cannon
Principal

GORDON E. WESNER
Vice-Principal

MARJORIE S. PATTERSON
Educational Counselor

MABEL B. ADAMS

SARAH HELEN ANDERSON

ROBERT B. ARMOUR

CAROLINE ATWOOD

M. P. BISHOP

ALICE L. BOICOURT

EUGENE H. BREDEHOEFT

GRACE MARIE BREEN

WILLIAM JOEL BREWSTER

BERNARD BRIGHTWELL

ELIZABETH M. BROWNING

ETHEL VIRGINIA COOPER

HELEN E. DAVIDSON

ELMA A. DREYER

VIONA EWALT

GEORGE C. EWING

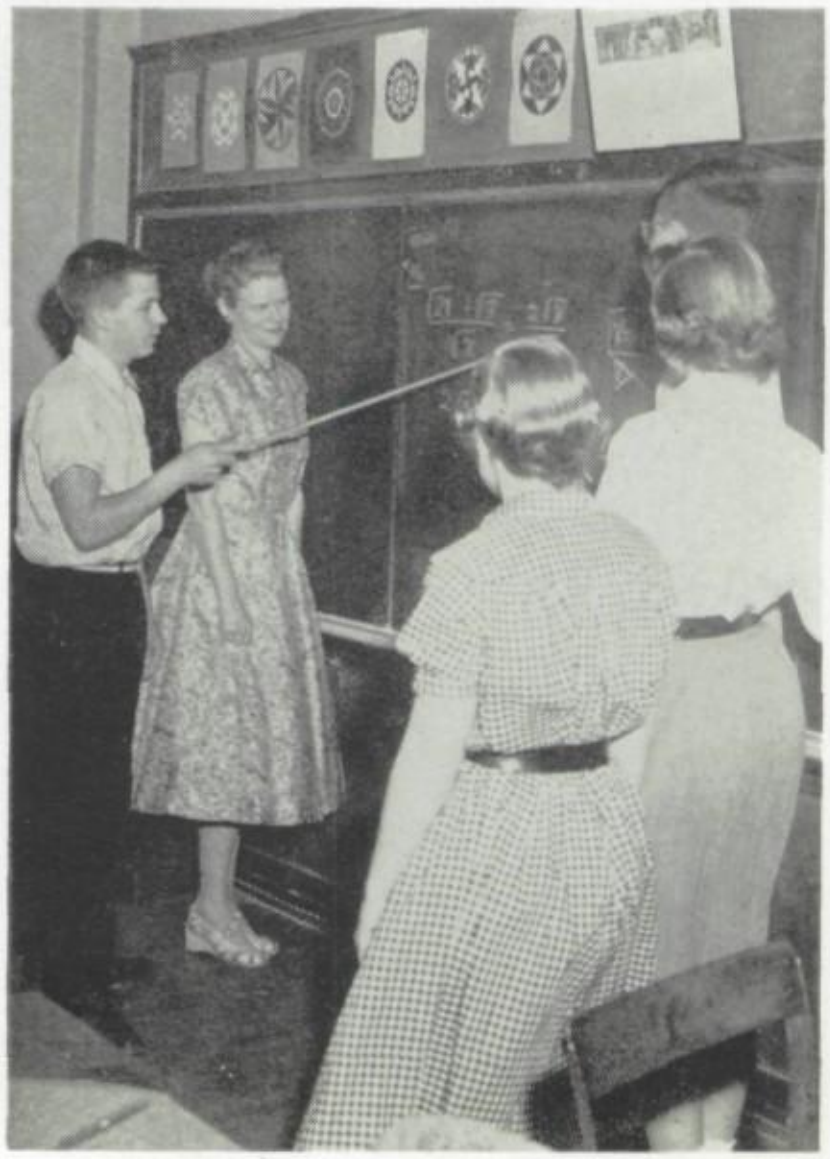

ALPHEUS O. FISHER

ROBERT KEITH FITZGEREL

HELEN FLING

CLEORA H. FLORY

JOHN D. FRISTOE, JR.

SAMUEL PAUL GIBSON

MARY MARGARET GROVES

JULIA GUYER

MAYME B. HAILEY

ALLIS HAREN

Allis Haren

MILBURN E. HARRYMAN

KENNETH H. HAWTHORNE

O. L. HOOVER, JR.

LOUIS A. HOUSE

RAMEY E. HOWARD

MARY L. JACKSON

MARY C. JOHNSTON

JANE JOYCE

VIRGINIA KAMMERER

ANNA C. KLEIN

LUCILE KOGER

FLORA LINN

GEORGE L. MACCURDY

SUSAN MCCLELLAND

JAMES MCKEE

DOROTHY S. MCLEOD

J. R. MANLY

F. W. MANN

M/SGT. ERNEST MARTIN

MILDRED MEUSER

MARY MARGARET MILTON

LEROY F. MITCHELL

BLANCHE MOORE

LAURENCE NIVENS

KATHERINE H. NORRIS

HARRISON OVERMAN

F. WILLIAM PAUL

OSWALD F. PEDERSON

FRANCES E. PENCE

ETHEL PHILLIPS

GERTRUDE H. REDMOND

FRANCES B. RICHART

WILLIAM C. ROBINSON

MARY ROSS

FRANCES RYAN

ELEANOR E. SAXTON

ESTHER H. SCHROER

LEO S. SCOTT

Leo S. Scott
SSS

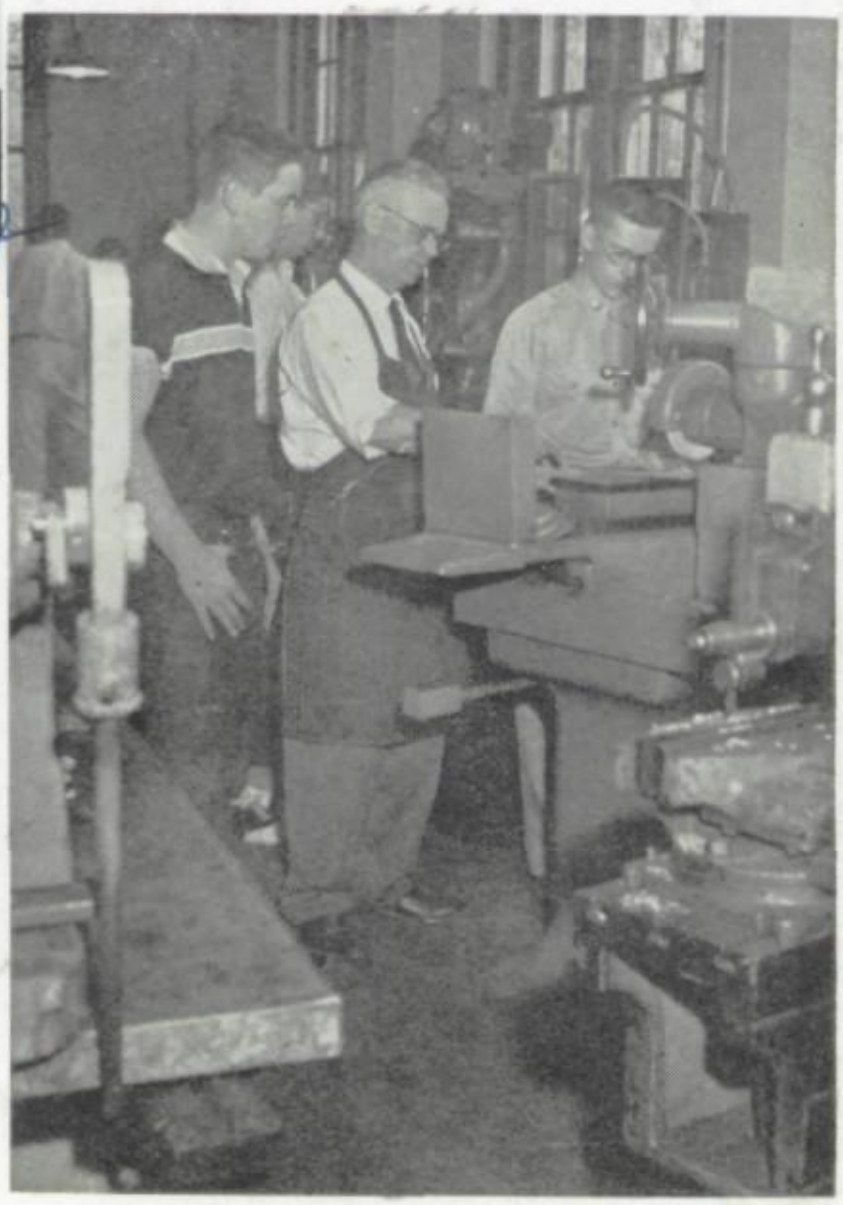

ALMA I. SHIPLEY

NAOMI C. SIMPSON

MERLE E. SMITH

CATHERINE C. SOUDERS

FRANK L. STARK

OKA SULLIVAN

JULIA THORPE

KATHLEEN N. TORBERT

IRENE VANLANDINGHAM

DOROTHY W. VARNEY

NOEL D. WARREN

LORNA VIRGINIA WELCH

THELMA WELCH

IDA STAATS WELLS

AGNES R. WENDEL

FRANCES WHITMIRE

Chaney Williams

CHANEY O. WILLIAMS

PAULINE WOLFE

FLORENCE R. WRAY

FLORA A. WRIGHT

CLASSES

HONOR ROLL June, 1954—January, 1955

Mel Abend*
Steve Abend
Judy Ade*
Jim Allen
Steve Altman*
Patricia Anderson
Linda Armstrong
Jerry Arnold*
Henry Asbell
Richard Atlas
Michael Azorsky*

Suzie Baker*
Sarah Barnes*
Carol Ann Batchelor*
Judie Batton*
Jayme Begor*
Richard Bell*
David Benson*
Esther Bergman*
Inara Berzins*
Raymond Bills*
Bob Bininger*
Mary Birney
Judith Blakeley
Kathryn Boehm*
Larry Bold
Fred Bordman
Karen Boyd*
Rosalee Bradley
Betty Branson
Marvin Brenner
Steve Briggs
Michael I. Brimm
Lois Brosemer
Gretchen Brown
Linda Brown
Mary Beth Bryan
Judy Bryant*
Jonathan Bulkley*
Ann Bushfield
Janet Byrd*

Catherine Calcara
Judy Caldwell
Dorothy Callaway
Norman Cannon*
Bob Carlson*
Jean Challinor*
Jennie Chaney
Sandra Chenoweth
Babs Child*
Mary Clark*
Janet Clayton
Nancy Clopton
Janet Close
Diane Coen
Susan Cohen
Gail Compton*
Paul Copaken
Paula Coppinger
Barbara Cortez*
Kenneth Cox*
Charles Crain
Roger Cummins*

Bill Dahlsten
Travis Daniel
Anne Davidson
Mary Davidson
Edith Deardeuff

Martin Dickinson*
Janet Dinklage
John Dinklage
Mary Alice Dobson
Carol Ann Duncan
Debbie Duncan*
Donna Duncan
Gayle Duncan
Sandra Dye
Sharon Dye
Linda Ehart
John Eisberg
Ruth Erickson*

Bill Faeth
John Faubion
Roberta Fields
Jean Fogle
Nancy Fording
David Reid Foster
Judy Foster
Lorraine Frankenstein
Connie Frick
Marilyn Fryhofer

Norma Gale
Annette Galyon
Sandra Garver*
Lee Giesecke*
Al Gibbons
Michael Gieringer
Walter Gilbert
Roxene Goller*
SueZann Gooch
Jane Goodnow
Karen Grieser
Virginia Groebe*
Carol Groening*
Sherri Grossman
Judy Gumbiner

Sandy Haas
Diane Hall
Marilyn Hall
Sylvia Handley
Richard Harpel
Marshall Haith
Judith Hedenkamp*
Jim Heyle
Alice Hill*
Dave Hill
Judy Hill
Pat Hodges
Sid Holderness
Rodney Horn
Sybil Horowitz
Stan House
Kathleen Hoy
Janet Hoyland
Richard Huber
Stuart Hutchison

Mimi Izzard*

Barbara Jackson
Terry Jackson
Lenore Jacobs
Barbara Jacobson*
Phil James*
Burt Jensen
Janice Jensen

Carolyn Jeter
R. C. Johns
Diana Johnson

Mary Jane Kahle*
Marty Kaplan
Carol Kammerdiener
Judy Karosen
Robert Kaufman*
Todd Kelso*
Nina Kenerson
Joel Kesler*
Charles King
Catherine Kirchner
Bert Kirkpatrick*
Lucinda Kitchen*
Nick Klingberg
Jack Kollmann
Sandra Korthanke
Joe Kuhel
Margaret Ann Kurt*
Phil Kusnetzky
Linda Laing
Diane Landy*
Janet Lange
Susan Lawrence
Louise Layton
Jeanne Leick*
Jeff Lenn*
John Leonard
Martha Leonard
Marilyn Levin
Jack Liesveld
Linda Lockwood
Richard Lowrance*
Mary Lucas*
Pat Ludwig*
Doris Lyon

Cicely McConnell
Jack McDonald*

Jane MacGee*
Jim Mackey
Gail Mahan*
Judy Mahley*
Gloria Mallin*
Mary Jannet Mann
Arthur Margolis
Sandra Margolis
Renee Marks
Bill Martin
Beverly Maslan*
Lauren Mason
Susan Maxwell*
Lynn Mayo
Thad Mendenhall*
Richard Menn*
Karen Messmer
Pat Middleton
Bill Midgley
Nelani Midgley
Julan Milburn*
Bill Miller
Douglas Miller
Marcia Ann Miller
Judith Ann Minkin*
Don Mnookin
Sharon Moriarty
Frances Myron*

Andy Naylor*
Carolyn Nelkin
Bob Nelson
Judy Nelson
Ann Norris*
Jocelyn North

Diana Oden
Rosalie Oliver*
Nancy Osterstrom*
Sonia Overbeck
Sam Owens

Crystal Patrick
Dick Patterson*
Penelope Patterson
Patricia Paul*
Joel Pelofsky
Bernard Peltzie*
Patricia Peterson
Kathleen Pile*
Barbara Pittell
Barbara Plank
Judy Platt*
Jean Porter
Cynthia Pratt*
Jean Prigeon*
Judy Pringle
Bernie Pucker
Sharon Beth Pucker*

Wanda Raney
Ann Reed
Judy Reed
Melinda Rees
Judy Reid
Lorry Reinstein
Shirley Reisbord
Helen Rice
Marsha Richter*
Adrienne Rieck
Pat Roach*
Paul Roach*
Gerald M. Roberts*
Jerry Roberts
Lowell Roberts
Glenda Robertson
Robert Robertson
Alexandra Roll*
Michael Rosenthal
Howard Rosfeld*
Gene Rostov
Eddie Rowe*
Josie Royall*
Sandra E. Ruben*
Lee Rubenstein
Jim Rusk

Judy Sandusky*
Neal Sawyer
Barbara Schaefer
Mel Schick
Toby Schieman
Dan Schlozman*
Carol Schoenfeldt
Aletha Schultz
Sally Schuppan
Marilynn Selders
Sandra E. Shapiro*
Irwin Shaw

Jim Shelton*
Steve Sherry
Jack Shipman
Marsha Silberg*
Rhea Silverberg*
Jo Simmons
Mary Simmons
Jim Slater
Judith Smith*
Sarah Smith
Bob Sofnas
Thelma Snyder
Robert Solem*
Dale Son
Marlene Sowers*
Joyce Steele
Sally Steele
Suzanne Steinberg
Lauriann Steinberg
Dennee Stewart
Philip Stewart*
Irene Stiefel
Suzanne Straight*
Sonya Stroh
Marjorie Stulz*
Ellen Stutman*
Paula Swanson*
Richard Swanson

Carol Tesch
Jim Tharp
Arthur Thompson*
Sueleal Thompson
Alan Thornton
Larry Tonkin

Phyllis Unger*
Rowena Unger

Tom Van Dyke*
Dave Vaughan*
Patricia Vaughn
Sandra Venator
Steve Vile
Doris Viola*

Joan Wachter*
Margaret Waldo
Susan Waldo*
Judy Ware
Joann Watkins
Judith Watkins
Sherry Wayne
Janice Weber*
Stephen Weber*
Barbara Wendel*
Barbara Werbe
Barbara Whitaker
Martha Wiedenmann
Melinda Williams
Nancy Williams
Roger Wohlert
Paul Wolff
Mike Wyly

Don Yockey
Lois Ethelyn Young

Betty Sue Zeligman
Linda Zeligman

*Both semesters

THE SENIOR CLASS

Norman Cannon, *President*

John Goodman
Vice-President

Sandra Garver
Secretary

Suzanne Straight
Publicity Chairman

Don Mnookin
Giftorian

Mary Lucas
Treasurer

Judy Smith
Sergeant-at-Arms

JIM ADAMS
DENISE ADKINS
JOHN ADLER
MARILYN BETH AGRON

JEAN ALLEN
JIM ALLEN
JO ANN ANDERSON
PATRICIA ANDERSON

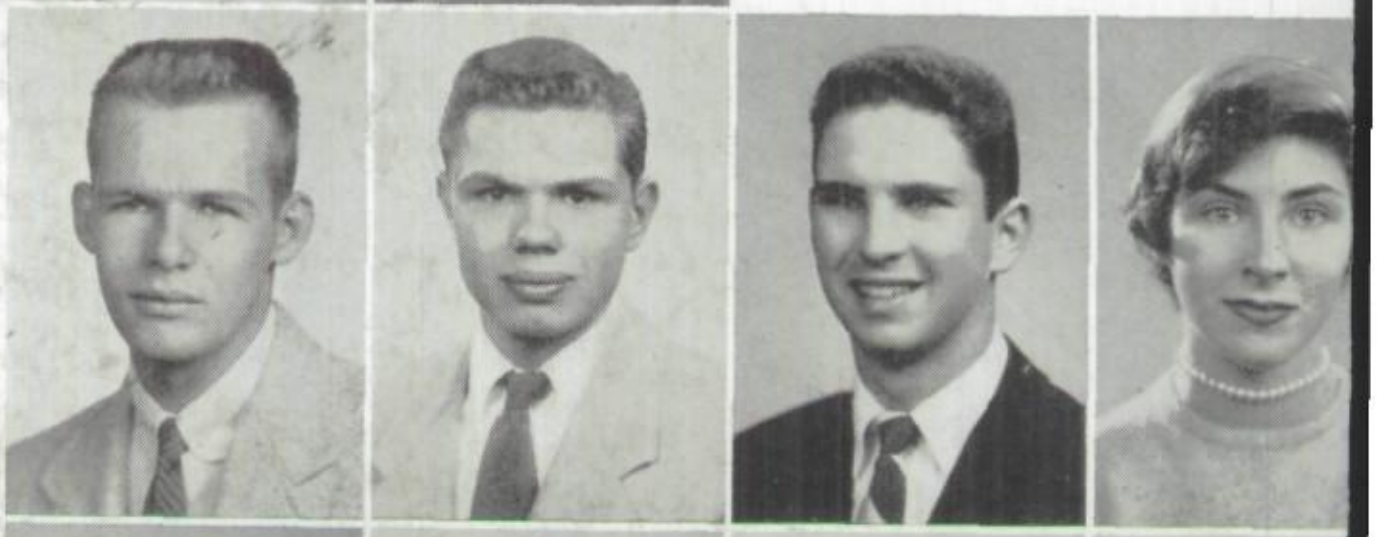

DICK ARMSTRONG
JIM BOB ASHTON
RICHARD P. ATLAS
NANCY AULD

JUDY BAKER
LOWANDA JANE BALLARD
HARVEY M. BARABAN
GORDON JENNINGS BARLOW

BETTY BARR
BILL BARRON
JOAN BARTELS
CAROLINE DYKE BARTON

KAREN BENNETTS
CYNTHIA BENSON
DAVID K. BENSON, JR.
ESTHER MAE BERGMAN

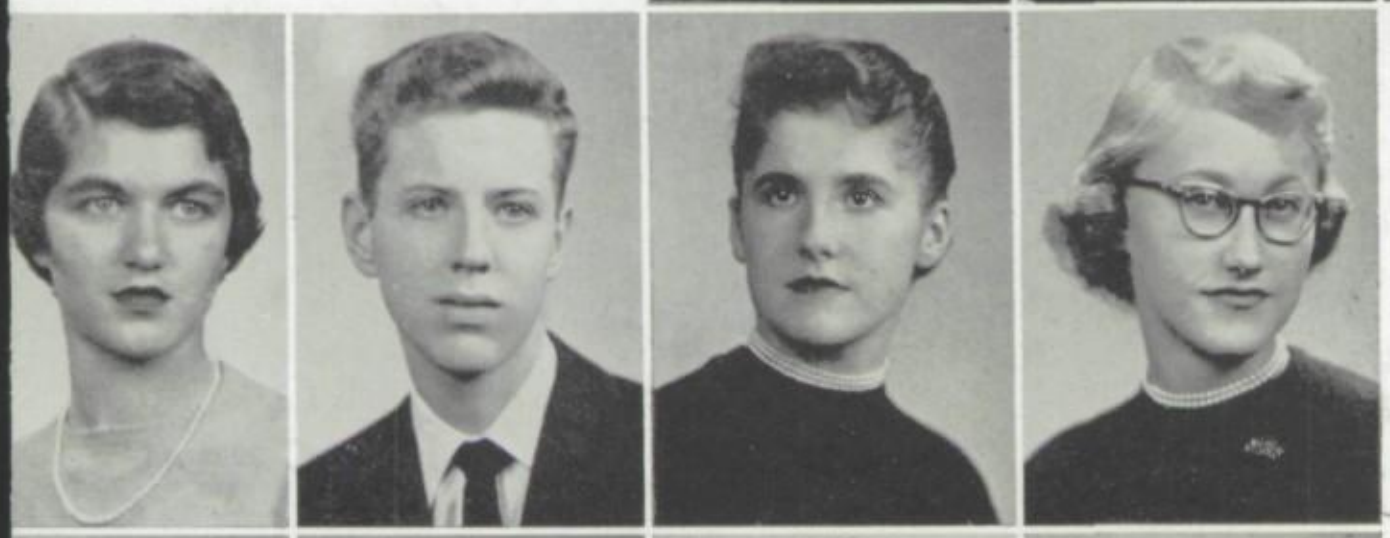

Mary Birney

SANDRA BETTIS
RAYMOND BILLS
ELAINE BININGER
MARY BIRNEY

BILL BLOTKY
BARBARA RAE BLOUSTINE
GRACE JEAN BOOTH
FRED ALLAN BORDMAN

S E N I O R S • S E N I O R S • S E N I O R S

CHESTER A. BRADLEY
RONNIE BRASCHLER
BARBARA BRENNER
BARBARA BREWSTER

LOIS BROSEMER
GRETCHEN BROWN
WILLIAM BUMPAS
SHIRLEY BURNHAM

JANET BYRD
CATHERINE CALCARA
NORMAN L. CANNON
BYRON H. CAPITO

DANIEL CARTER CARBAUGH
WILLIAM CAROLAN
JENNIE LEE CHANEY
DONALD CHARLEY

JULIE CHARNO
SANDRA JOAN CHENOWETH
RICHARD CHARLES CHINNERY
BETTY CHOUN

GERI SUE CHRISTOPHER
JUDITH ANN CIESLER
CAROL JEAN CLARK
MARY CLARK

CAROL ANN CLINE
LARRY COEN
IRWIN COHEN
JUDY COHEN

MICHAEL ALLAN COHEN
RIVIAN COHEN
MARVIN COMBS
PAULA GAIL COMPTON

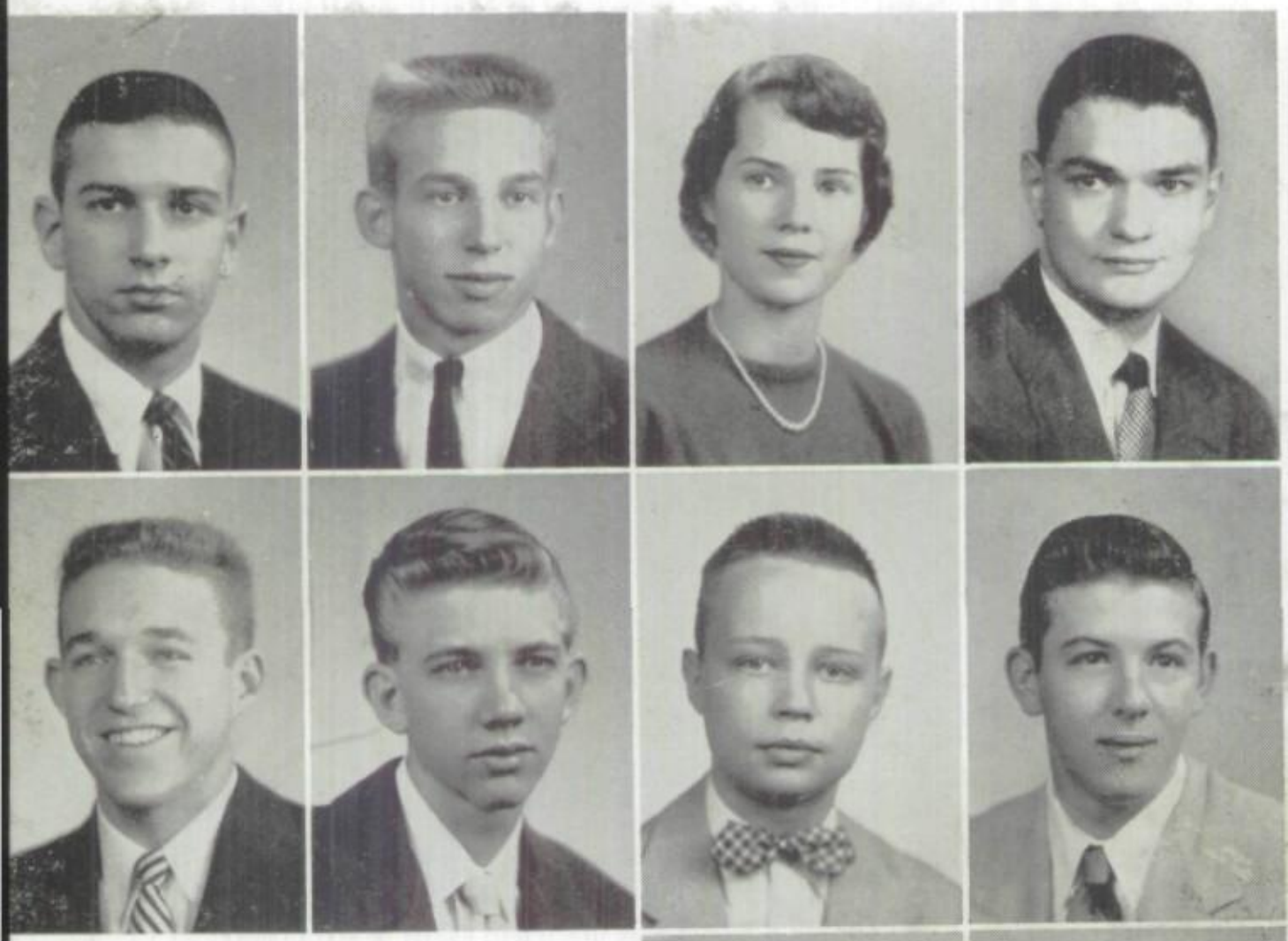

PAUL COPAKEN
MICHAEL CROWLEY
ELEANOR CUMMINGS
BILL CUNNINGHAM

Bill

LOUIS S. CUPP
THOMAS CURRY, JR.
WILLIAM DAHLSTEN
PHILLIP DALSING

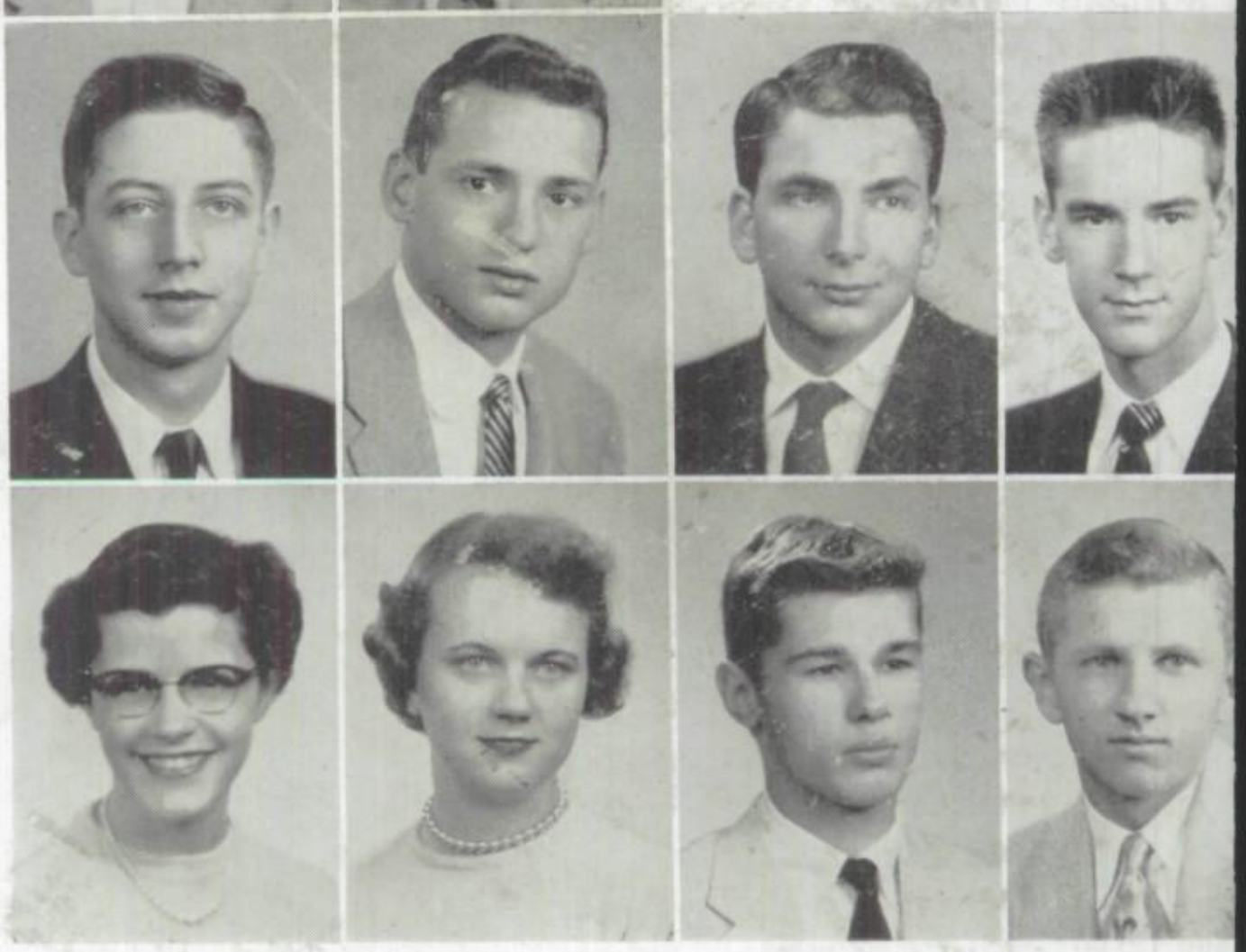

JAMES HENRY DASBACH
DICK DAVENPORT
MARTIN ALLEN DAVIDOW
NEIL DAVIDSON

EDITH LOUISE DEARDEUFF
SHARON DENNIS
JAMES DEVINE
BOB DIBBLE

Dottie Dible
James William Doty
Benton S. Duffett, Jr.
Betty Ann Duke

Jim Dwyer
Sandra Dye
Sharon Kay Dye
Billy Edwards

Gloria Ann Egelberg
Saul Ellis
Ronald Enger
Ruth Erickson

Sue Erickson
Rosalind Gail Eyre
Patrick D. Farrell
Weldon Fate

Darwin Eugene Faulkner
Bill Fawley
Stephen James Fein
Roberta Lee Fields

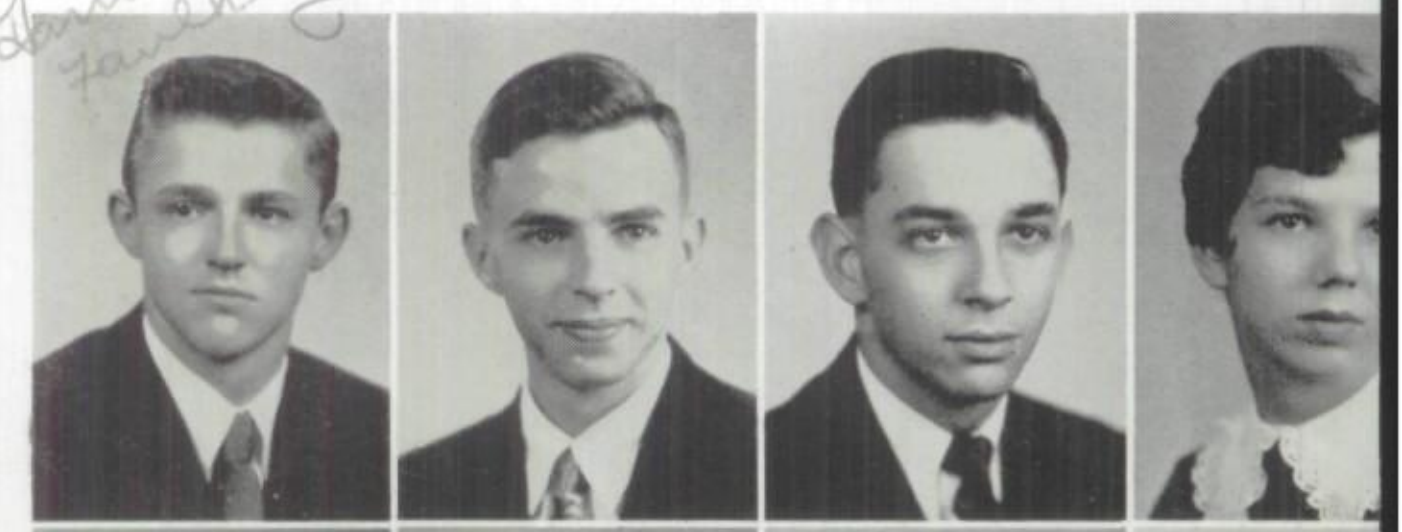

Dwight R. Fitts, Jr.
Debra Fleider
Jean Fogle
Sandra Ford

Nanette Valerie Fotie
Jim Fowler
Joanne Francisco
Hethern Anne Frandsen

Shirley Frank
Charles Fryhofer
Patricia Fulton
Annette Galyon

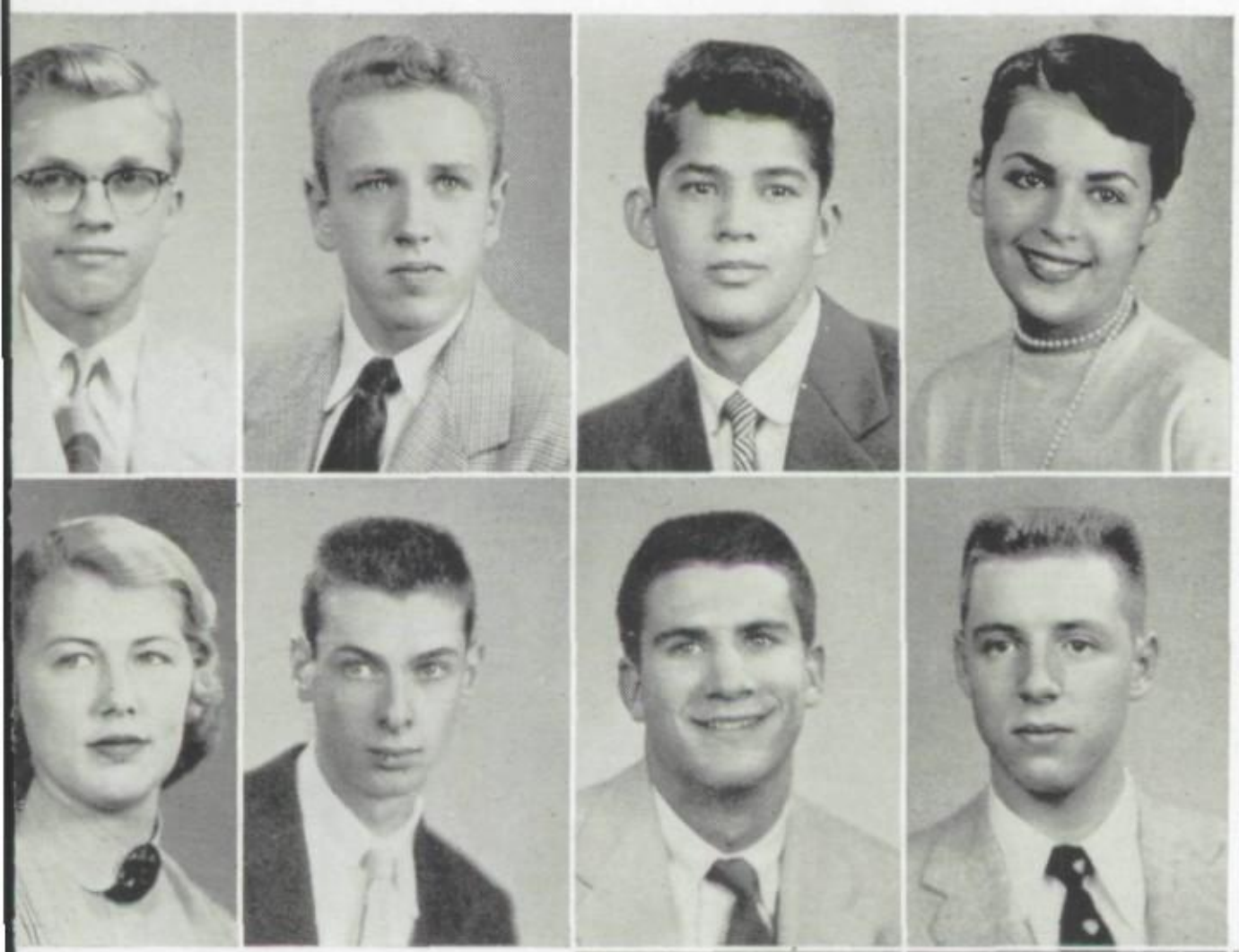

TOM GAMBILL
BILL G. GAMMON
PAUL V. GANADEN
PHYLLIS MARIE GARFINKEL

SANDRA JEAN GARVER
JUSTIN HANAN GERSHON
PAUL NORMAN GERSHON
AL GIBBONS

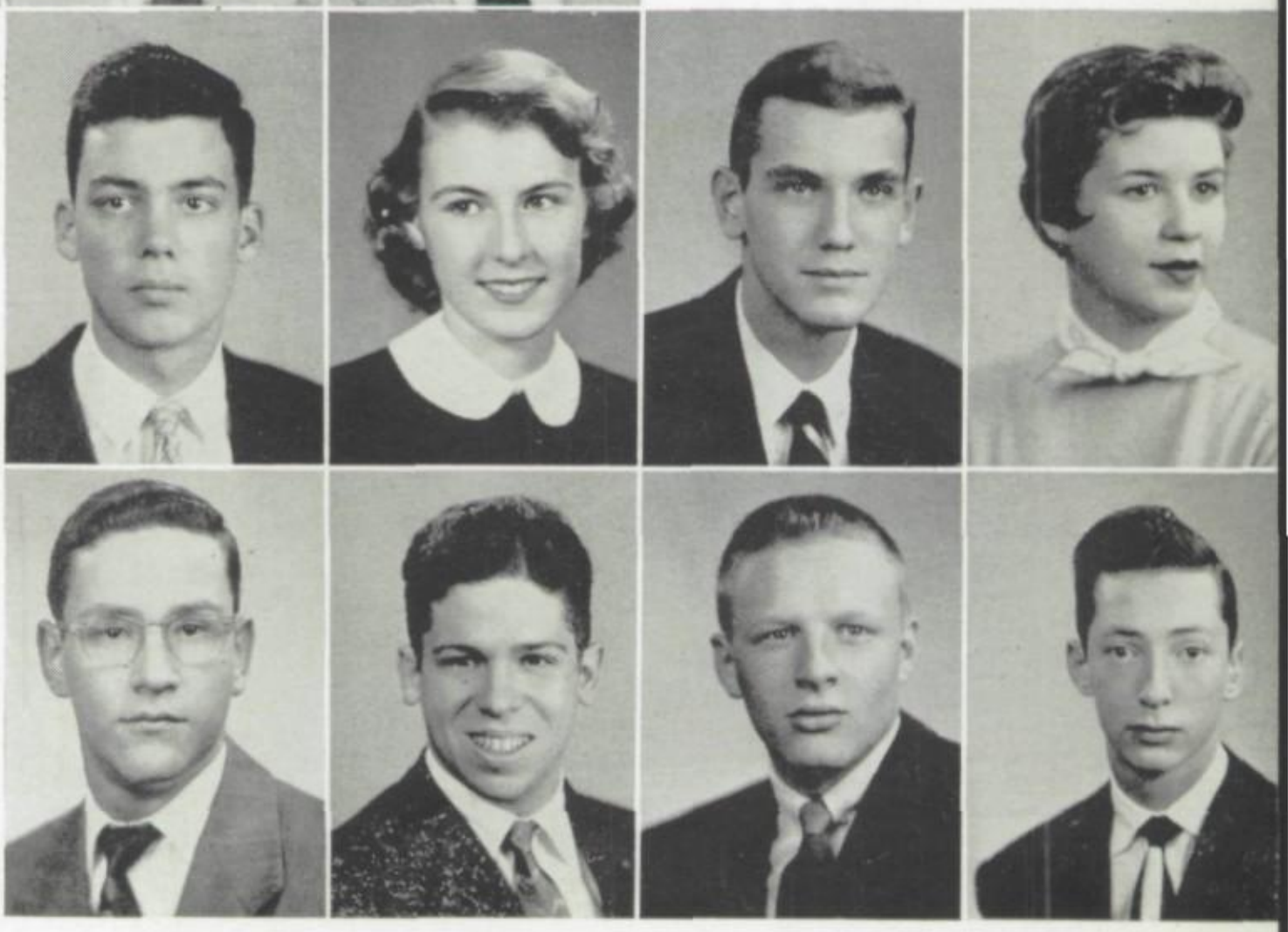

THOMAS GIBSON
ELAINE GILL
GUY R. GILLETTE
JANICE GLAZER

MARVIN GOLDSTEIN
JOHN IRVING GOODMAN
RONNIE GORE
ARVIN GOTTLIEB

Bob Gottlieb
Vivian Graf
Bart Green
Jim Green

Virginia Lee Groebe
Helaine J. Grossman
Judith Gumbiner
Sandy Haas

Marshall M. Haith
Ken Hapke
Eleanor Harbolt
Bob Harman

Norma Harper
Sue Haydon
Barbara Joe Hearn
Dixie Heckerman

JUDITH ANN HEDENKAMP
JAMES HEYLE
ALICE JANE HILL
BETTY JO HILL

DON HILTNER
BARBARA HODKINS
BETTY HOFFMAN
PATRICIA HOFFMAN

SID HOLDERNESS
SALLY HOLMES
SANDRA C. HOLTAN
JAMES HOLZMARK

DUDLEY HUDGINS
STUART HUTCHISON
MICHAEL IRVING
TED IZZARD

Bob Jackson
John Jackson
Lenore Jacobs
Sanford Jacobs

Mike Jeffers
William Steven Joffe
R. C. Johns
Diana June Johnson

Mary Ann Johnson
Joann Jeanette Jones
John Metcalf Joslin
David L. Judson

Martin Kaplan
Lois Lucille Kelly
Nina L. Kenerson
Brian Dale Kent

CLAUDETTE DARLYN KEYS
BEVERLY JEAN KIDD
PAUL ANTHONY KING
CATHERINE KIRCHNER

JAMES PHILIP KIRK, JR.
BERT F. KIRKPATRICK III
JOE KUHEL, JR.
LINDA LAING

DIANE LANDY
JOHN H. LAUENBERG
JANET LAYSON
JANE LEHMAN

MARTHA LEONARD
MARILYN LEVIN
FELICE LIEBERMAN
NEIL LILLEY

ALICE MARIE LOWRY
MARY LUCAS
PATRICIA LUDWIG
JAMES ROY MACKEY

JUDY MAHLEY
MARTY M. MALONE
BARBARA MANN
MARY JANNET MANN

JANET LEE MARCUM
SANDRA MARGOLIS
JON LOREN MARKS
RENEE MARKS

BEVERLY MASLAN
ELIZABETH MATHEWS
JAN MATHEWS
CAROL KAY MAYER

Tom Foster
Junior Year 1954-55

S E N I O R S • S E N I O R S • S E N I O R S

DIANNE MAYO
VIRGINIA MCARTHUR
DEAN MCCALL
SANDRA SUE MCCALL

MARGARET MCCOY
MIKE MCGRAIL
MARSHA LYNN MCKITRICK
GEORGE T. MCKNIGHT

BARBARA MCWHORTER
BILL MIDGLEY
JANA MILLER
MARCIA ANN MILLER

RONALD K. MILLER
MARGARET ADABELLE MILTON
CLAUDIA JEAN MIMS
JUDITH ANN MINKIN

RONALD MINNICK
DON H. MNOOKIN
AL MONTAUDON
WILLIAM MONTGOMERY

SANDRA MORGAN
LARRY MYERS
JUDITH NEESE
CAROLYN FAYE NELKIN

ROBERT NELSON
JUDITH GAIL NELSON
ROBERT M. NICKELL
MARY LOU NUGENT

JUDITH RAE NUSBAUM
DIANA ODEN
JOHN F. ORR
NANCY OSTERSTROM

JOAN O'TOOLE
SONIA LOUISE OVERBECK
PHYLLIS PACK
ROBERT STEPHEN PARKER

ALLEN PARSONS
JOANIE PARSONS
CRYSTAL PATRICK
JANET ANN PATTERSON

RICHARD PATTERSON
JOEL PELOFSKY
SONDRA PETERING
PEGGY SUE PETERS

NANCY PEXTON
BARBARA PITTELL
CYNTHIA PRATT
JEAN CARLYLE PRIGEON

JUDY PRINGLE
BRENDA LEE PRITCHARD
BERNARD HARVEY PUCKER
ANNE QUIGLEY

WANDA RANEY
ANITA REED
DOUGLAS LEE REEDER, JR.
SALLY JO RENO

JOHN REULE, JR.
MARSHA DELLE RICHTER
GERALD M. ROBERTS
MAYBETH ROBERTS

GLENDA ROBERTSON
MICHAEL EDWIN ROGOVEIN
LEONARD ROSE
NORMA ROSENBERG

LETA ADELE ROTH
SANDRA EILEEN RUBEN
LEE RUBENSTEIN
ELINOR RUDD

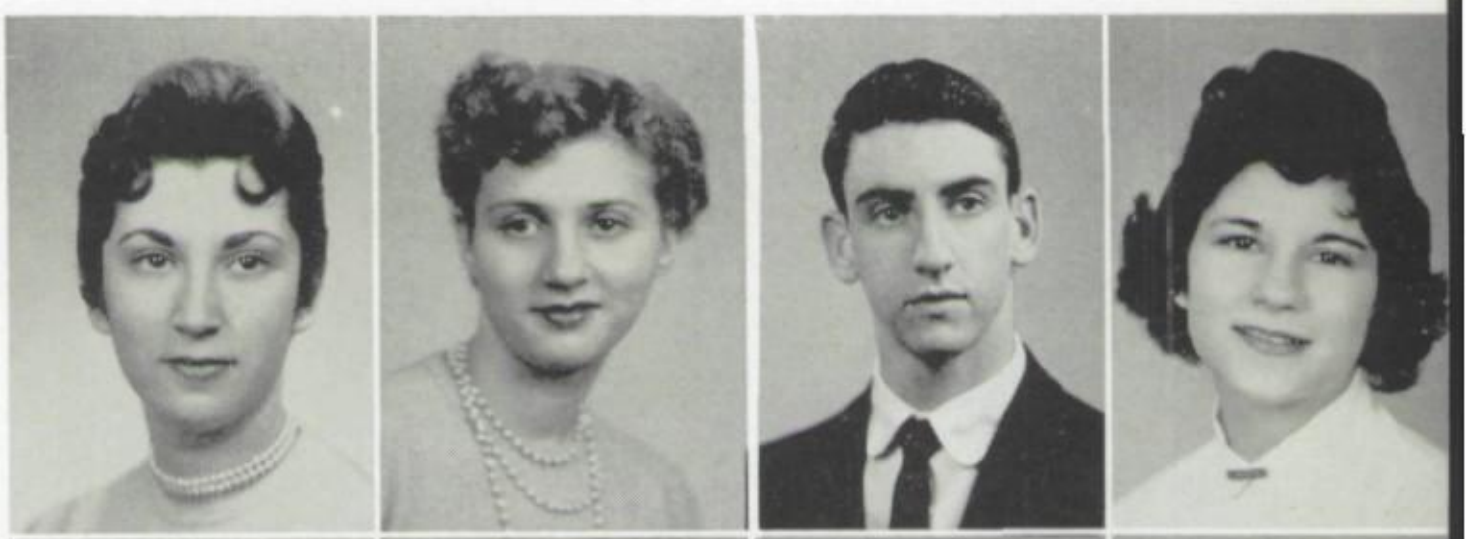

MYRNA SADDLER
SANDRA GAIL SALAMON
DICK SANELL
GLENDA SANNING

SUE ELIZABETH SAPER
STANLEY B. SATZ
CAROL JEANNE SCHOENFELDT
DAVID M. SCHREIBER

PEGGY ANN SEARS
SANFORD SELIGSON
KATHERINE LOUISE SHANNON
LUCINDA SHAW

SARA SHAW
MARGARET SHOCKEY
CAROLYN SHULTZ
DAVID F. SIGOURNEY

RHEA SILVERBERG
ROBERT SILVERFORB
PIERRE SISSER
GAIL SKELTON

JIM SLATER
DEBBIE SMALL
JUDITH CLAIRE SMITH
KENROY R. SNUFFER

CHARLES SNYDER
THELMA JEAN SNYDER
DALE SON
ANDREI SORKIN

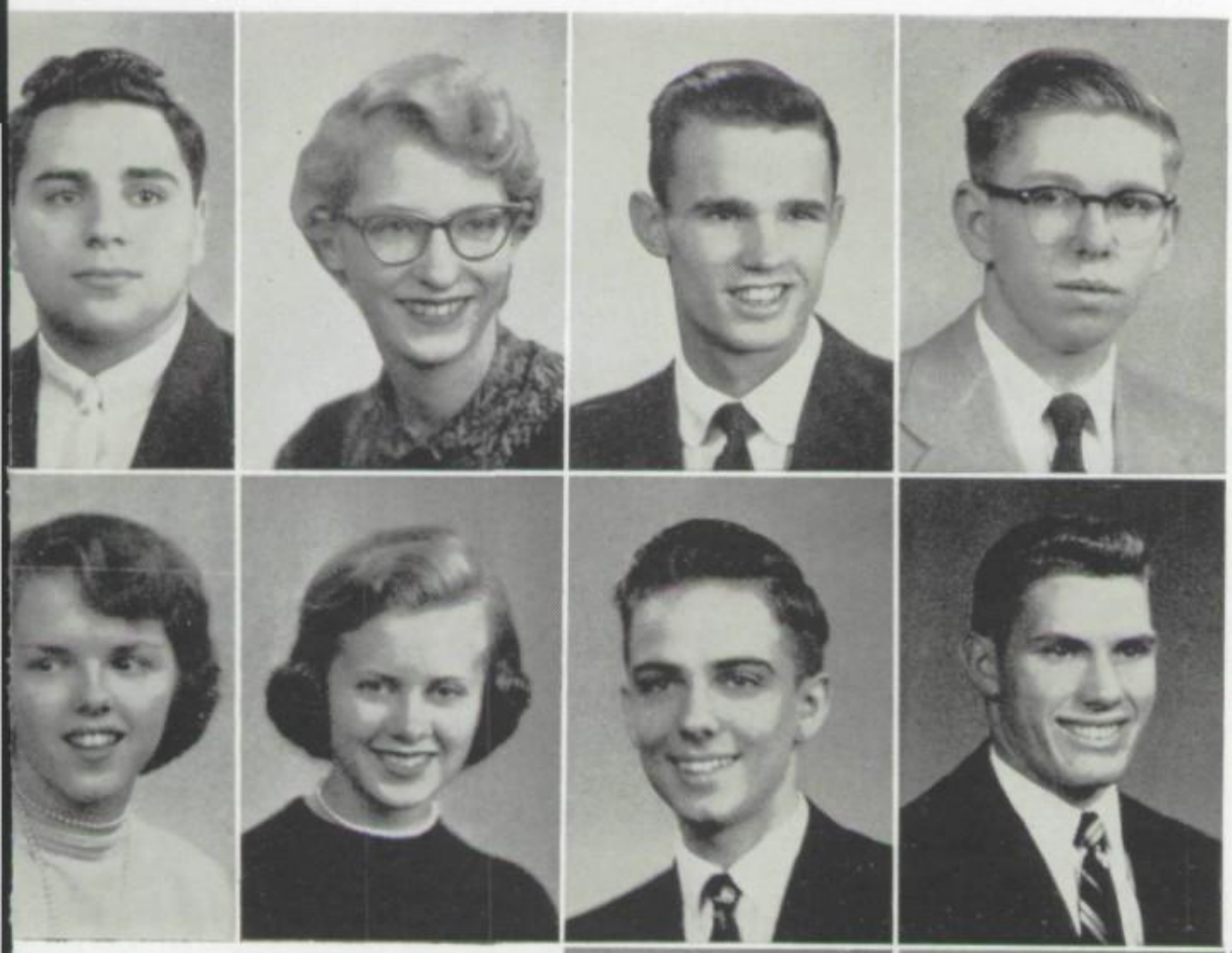

LEE SORKIN
MARLENE SOWERS
MICHAEL SPARKMAN
ALAN SPRUILL

JOYCE ELIZABETH STEELE
KARLEEN STEIN
DOUGLAS C. STEPHENS
LARRY E. STEWART

LAUREL STOLOWY
ONALD HOWARD STOLTZFUS
WINONA EVELYN STONE
SANDRA STOWERS

JERRY STRAF
SUZANNE STRAIGHT
MARY STRIPP
SANDRA STRONG

S E N I O R S • S E N I O R S • S E N I O R S

BILL STRONGE
JIM STUBBS
MARJORIE STULZ
ANN SUTTER

PAULA SWANSON
VICKI LYNN SWARTZ
H. STEPHEN TALGE
DOROTHY FAYE TEMPLE

CAROL TESCH
ROBERT E. THARP
BARBARA ANN THIEL
JANIE THIEL

JANE ANNE TOMLINSON
ALICE VAN VELZER
DAVID M. VAUGHAN
DORIS VIOLA

Doug Waldo
Bob Wallace
Joan Wallace
Joe Kieth Webb

anice Woodworth Weber
Sandra Weiner
Robert Weiss
Mary Jo Welsh

Martha Wiedenmann
Carol Lynn Wilcox
Annette L. Williams
Virginia Alaire Williams

Keith A. Wiltermood
Joenne Wilton
Jo Ann Wittenberg
James Wyly

CAROLYN GAY YAKEY

KENNETH YEO

DON R. YOCKEY

CAROLYN J. YOUNG

THAT BOTTOM PILE

To every Senior on his last class day
There comes the time to clean his locker out,
And throw that mess of five years far away.
But what forgotten treasures lie about!

On top we see a picture of a beau
From freshman days; and gum wrappers we find.
These thrown way, our next deep gaze does show
A pennant from a club we've left behind.

A coat we'd given up as lost appears,
A billfold holding fifty cents is next;
Then, hiding on the floor, a queer thing leers,
A pile of books—workbook, notebook, and text.

We look at our grade card, and then we stop:
What's on the floor we wish had been "on top."

Standing: Norman Cannon. **Seated:** John Goodman. **Back Row:** Mr. Gibson, Jim Heyle, Suzanne Straight, Joenne Wilton, Mike Crowley, Dick Chinnery, Pierre Sisser. **Second Row:** Bernie Pucker, Kathie Shannon, Sandra Bettis, Marilyn Levin, Mary Lucas, Sandra Garver. **Front Row:** Dick Patterson, Phil Kirk, Don Mnookin, David Vaughan, Virginia Groebe, Carol Schoenfeldt, Judy Smith.

SENIOR BUSINESS COMMITTEE

Sandra Bettis
Norman Cannon
Richard Chinnery
Mike Crowley
Sandra Garver
John Goodman
Virginia Groebe
Jim Heyle
Phil Kirk
Marilyn Levin
Mary Lucas
Don Mnookin
Richard Patterson
Bernie Pucker
Carol Schoenfeldt
Kathie Shannon
Pierre Sisser
Judy Smith
Suzanne Straight
David Vaughan
Joenne Wilton

Sponsor . . . . . Mr. S. P. Gibson

Finance
Mary Lucas, Chm.
Mike Crowley
Bernie Pucker
Carol Schoenfeldt

Senior Play
Sandra Garver, Chm.
Jim Heyle
Kathie Shannon
Dave Vaughan

Commencement
Norman Cannon, Chm.
Sandra Bettis
Phil Kirk
Bernie Pucker

Gift
Don Mnookin, Chm.
Virginia Groebe
Phil Kirk
Richard Patterson

Prom
John Goodman, Chm.
Kathie Shannon
Pierre Sisser
David Vaughan
Joenne Wilton

Dress
Judy Smith, Chm.
Sandra Bettis
Richard Chinnery
Jim Heyle

Publicity
Suzanne Straight, Chm.
Virginia Groebe
Marilyn Levin
Richard Patterson

SENIOR SUMMARY

JIM ADAMS: Activities at El Paso, Texas.

DENISE ADKINS: Homeroom reporter; *Redskin Revels;* debate team; choir; Omega; Spotlighters; Pep Club; Y-Teens; senior play.

MARILYN BETH AGRON: Choir; Glee Club;; Spanish Club; Sesame.

JIM ALLEN: Parliamentarian and representative to Red Cross; manager of CCC; Honor Roll two semesters; senior play.

JO ANN ANDERSON: Glee Club.

PATRICIA ANDERSON: Business manager of *Trail;* homeroom reporter; *Redskin Revels;* sgt.-at-arms of Sappho; Pep Club; Y-Teens; CCC; Honor Roll; senior play; Quill and Scroll.

DICK ARMSTRONG: Football; choir; Pep Club.

JIM BOB ASHTON: Football; activities at Stockton, California.

RICHARD P. ATLAS: Student Council representative; sgt.-at-arms of Spanish Club; vice-president and secretary of Excelsior; vice-president and treasurer of Engineers Club; CCC; homeroom reporter; *Redskin Revels*; city councilman at 1954 Missouri Boys' State; Pep Club; National Honor Society.

NANCY AULD: Glee Club; Pep Club; office assistant.

JUDY BAKER: Red Cross representative; *Redskin Revels;* Glee Club; historian of Thalian; treasurer of Future Teachers of America; Y-Teens; Pep Club.

LOWANDA JANE BALLARD: *Redskin Revels;* Glee Club; Omega; Y-Teens; Pep Club.

HARVEY M. BARABAN: Red Cross representative; tennis team; critic of Engineers Club; activities at Shawnee-Mission.

GORDON JENNINGS BARLOW: Honor rating for state music contest; first chair in All-City orchestra; councilman, circuit court judge, assistant attorney general at 1954 Missouri Boys' State; *Redskin Revels;* treasurer of Excelsior; senior play.

BETTY BARR: Glee Club; Pep Club; Y-Teens.

BILL BARRON: Red Cross representative; Honor Roll.

JOAN BARTELS: Student Council representative; homeroom reporter; *Redskin Revels;* parliamentarian of Omega; Y-Teens; Pep Club; CCC.

CAROLINE DYKE BARTON: Student Council representative; Red Cross representative; class manager in gym; *Redskin Revels;* Glee Club; Pep Club; CCC; homecoming queen attendant.

CYNTHIA BENSON: Girls' hockey and basketball teams.

DAVID K. BENSON, JR.: Honor Roll three semesters.

ESTHER MAE BERGMAN: Class manager in gym; second year girls' sports award; *Redskin Revels;* president, second vice-president, junior critic of Sesame; secretary of Future Teachers of America; Pep Club; CCC; office assistant; Honor Roll six semesters; National Honor Society.

SANDRA BETTIS: Senior business committee; Student Council representative; All-City Red Cross representative; class manager in gym; *Redskin Revels*; choir; president and second vice-president of Omega; Pep Club; CCC.

RAYMOND BILLS: Red Cross representative; editor-in-chief and junior assistant of *Sachem;* co-editorial editor of *Trail; Redskin Revels;* choir; stage crew; sgt.-at-arms of Excelsior; Spotlighters; Honor Roll five semesters; senior play; vice-president of Quill and Scroll; National Honor Society.

ELAINE BININGER: Student Council representative and executive board; Red Cross representative; homeroom reporter; class manager in gym; choir; Glee Club; sgt.-at-arms of Sesame; Y-Teens; Honor Roll.

MARY BIRNEY: Student Council representative; treasurer of Spanish Club; Hestia; Pep Club; Honor Roll two semesters.

BILL BLOTKY: Choir; Summus; activities at Pembroke Country Day.

BARBARA RAE BLOUSTINE: *Redskin Revels;* Glee Club.

FRED ALLAN BORDMAN: Student Council representative; Red Cross representative; advertising manager of *Trail; Redskin Revels;* debate team; stage crew; Spanish Club; CCC; Honor Roll; senior play; Quill and Scroll.

CHESTER A. BRADLEY: Vice-president of Hi-Y.

RONNIE BRASCHLER: Red Cross representative; track manager.

BARBARA BREWSTER: Sappho; Spanish Club.

LOIS BROSEMER: Glee Club; band; second vice-president of Sesame; Y-Teens; Honor Roll two semesters; gold medal in literary contest; activities at Belton High School; National Honor Society.

GRETCHEN BROWN: Student Council representative; Pep Club; Honor Roll two semesters.

WILLIAM BUMPAS: Corporal, theoretical ribbon, winning squad in field day in R.O.T.C.; stage crew; president, vice-president, secretary, treasurer, parliamentarian, sgt.-at-arms of Chess Club; secretary of Engineers Club; Zend-Avesta; treasurer of Hi-Y; senior play.

SHIRLEY BURNHAM: Student Council repsentative; Red Cross representative; class manager in gym; *Redskin Revels;* sgt.-at-arms and critic of Omega; CCC; office assistant.

JANET BYRD: Student Council representative; organizations editor and junior assistant of *Sachem; Redskin Revels;* debate team; treasurer and junior critic of Omega; vice-president and treasurer of Spotlighters; Spanish Club; Pep Club; Junior Y-Teens; Honor Roll seven semesters; gold and silver medals in literary contest; Quill and Scroll; treasurer of National Honor Society.

CATHERINE CALCARA: Red Cross representative; choir; Glee Club; girls' ensemble; Honor Roll; activities at Northeast Junior High School.

NORMAN L. CANNON: President of senior class; senior business committee; president and representative of Student Council; president of All-City Student Council; president and parliamentarian of Red Cross; All-City Red Cross representative; *Redskin Revels;* stage crew; sgt.-at-arms and historian of Zend-Avesta; junior treasurer and senior advisory board of Pep Club; court jester of Spotlighters; CCC; Supreme Court Justice at Boys' State; special utilities and legislative counselor on City Hall Day; Honor Roll seven semesters; National Honor Society.

BYRON H. CAPITO: Red Cross representative; Engineers Club; Honor Roll two semesters.

DANIEL CARTER CARBAUGH: Cadet colonel, regimental commander, regimental sergeant major, Chicago Tribune Award, Charles S. Stevenson Award, Major Henry Fox Award, member first place squad, sharpshooter with M-1 rifle, and scholastic, theoretical, neatness and bearing, merit, marksmanship ribbons in R.O.T.C.; Honor Roll three semesters; National Honor Society.

WILLIAM CAROLAN: Homeroom reporter; office assistant; president and representative to Youth and Government in Hi-Y.

JENNIE LEE CHANEY: Student Council representative; All-City Red Cross representative; homeroom reporter; *Redskin Revels;* choir; Glee Club; president, vice-president, critic of Sappho; Pep Club; CCC; Honor Roll two semesters; National Honor Society.

DONALD CHARLEY: Activities at Libertyville - Freemont Consolidated High School.

JULIE CHARNO: Glee Club.

SANDRA JOAN CHENOWETH: Student Council representative; homeroom reporter; *Redskin Revels;* junior and senior class captain and historian of Sappho; Pep Club; Spotlighters; Honor Roll; senior play; National Honor Society.

RICHARD CHARLES CHINNERY: Senior business committee; Student Council executive board; homeroom reporter; basketball second team; *Redskin Revels;* stage crew; vice-president of Summus; CCC; senior advisory board and executive committee of Pep Club; city treasurer and ward committeeman of Missouri Boys' State.

BETTY CHOUN: Choir; Glee Club.

GERI SUE CHRISTOPHER: Red Cross representative; *Redskin Revels;* choir; Glee Club; Pep Club.

JUDITH ANN CIESLER: Outside circulation manager and art staff of *Trail; Redskin Revels;* Glee Club; Y-Teens.

CAROL JEAN CLARK: Student Council representative; activities at Normandy High School, St. Louis county.

MARY CLARK: Art staff of *Sachem;* homeroom reporter; president, sgt.-at-arms, junior critic of Sesame; president and vice-president of NAHS; Pep Club; Junior Y-Teens; merit in Scholastic art exhibit; honorable mention in American Classical League poetry contest; Red Cross art exhibit at Macy's; Honor Roll five semesters; National Honor Society.

CAROL ANN CLINE: Homeroom reporter; class leader and girls' hockey team in gym; *Redskin Revels;* Glee Club; office assistant; Pep Club; activities at Sunset Hill.

LARRY COEN: Homeroom reporter; captain in R.O.T.C.; stage crew; vice-president of VO Hi-Y; CCC.

IRWIN COHEN: Band; activities at Paseo High School.

JUDY COHEN: Student Council representative; homeroom reporter; *Redskin Revels;* choir; Spanish Club; CCC; Pep Club.

MICHAEL ALLAN COHEN: Activities at Paseo High School.

RIVIAN COHEN: CCC.

PAULA GAIL COMPTON: *Redskin Revels;* choir; Glee Club; girls' ensemble; Junior Y-Teens; Honor Roll three semesters.

PAUL COPAKEN: Student Council representative; first team football; second team letterman in football; president and vice-president of Zend-Avesta; vice-president and treasurer of Spanish Club; CCC; Honor Roll two semesters; National Honor Society.

College Conference where many futures are planned.

MICHAEL CROWLEY: Senior business committee; Student Council representative; Red Cross representative; football and track letterman; second team football; CCC; senior advisory board of Pep Club; Zend-Avesta; Honor Roll; National Honor Society.

ELEANOR CUMMINGS: Student Council representative; Glee Club; Spotlighters.

BILL CUNNINGHAM: Choir.

LOUIS CUPP: Red Cross representative; homeroom reporter; choir; stage crew manager; CCC; *Redskin Revels;* sgt.-at-arms of Spotlighters.

THOMAS CURRY, JR.: Orchestra.

WILLIAM DAHLSTEN: Student Council representative; Red Cross representative; *Trail* photographer; librarian, critic, *Trail* reporter of Science Club; CCC; Honor Roll two semesters; Quill and Scroll.

JAMES HENRY DASBACH: Pfc. in R.O.T.C.; choir; *Redskin Revels;* band; orchestra; Zend-Avesta; Honor Roll.

DICK DAVENPORT: Student Council representative; Red Cross representative; CCC; senior advisory board of Pep Club.

MARTIN ALLEN DAVIDOW: Homeroom reporter; corporal in R.O.T.C.

NEIL DAVIDSON: Stage crew; band; Engineers Club.

EDITH LOUISE DEARDEUFF: Glee Club; Honor Roll.

SHARON DENNIS: Red Cross representative; choir; activities at Central High School, Springfield, Missouri.

JAMES DEVINE: *Redskin Revels;* band; orchestra; debate team; chaplain of Hi-Y; honor ratings at state music contest.

BOB DIBBLE: Assistant sports editor of *Trail;* first team basketball; golf team captain; member of City Championship golf team; band.

DOTTIE DIBLE: Student Council representative; Red Cross representative; *Redskin Revels;* choir; Glee Club; secretary of Pep Club.

JAMES WILLIAM DOTY: Student Council representative and executive board; sgt.-at-arms of Red Cross; homeroom reporter; sports editor of *Trail;* letterman in basketball; second team basketball; *Redskin Revels;* stage crew; band; treasurer of Zend-Avesta; senior advisory board of Pep Club; CCC; senior play; National Honor Society.

BENTON S. DUFFETT, JR.: President, vice-president, sgt.-at-arms, critic of Science Club; parliamentarian of Excelsior; office assistant; second place in Southwest Science Fair; second place National Industrial Arts Awards Contest; Hi-Y; Pep Club.

BETTY ANN DUKE: Choir; Glee Club.

JIM DWYER: Sergeant on R.O.T.C.; *Redskin Revels;* stage crew; Hi-Y; Spotlighters.

SANDRA DYE: Student Council representative; Red Cross representative; *Redskin Revels;* historian and class captain of Sappho; Pep Club; Honor Roll five semesters.

SHARON K. DYE: Business manager and inside circulation manager of *Trail;* Hestia; Pep Club; D.A.R. Homemaking award; Honor Roll; Quill and Scroll.

BILLY EDWARDS: Sergeant in R.O.T.C.

GLORIA ANN EGELBERG: Glee Club.

SAUL ELLIS: Student Council representative; debate team; *Redskin Revels;* president, sgt.-at-arms, critic of Excelsior; CCC.

RONALD ENGER: Choir.

RUTH ERICKSON: News editor of *Trail;* orchestra; president, vice-president, sgt.-at-arms, critic of Veda; Pep Club; Honor Roll three semesters; senior play; Quill and Scroll; National Honor Society.

SUE ERICKSON: Y-Teens; choir; Glee Club.

ROSALIND GAIL EYRE: Intramural Hockey; *Redskin Revels;* Glee Club; Spotlighters; senior play.

PATRICK D. FARRELL: Art editor of *Trail;* private, Chicago Tribune Award in R.O.T.C.

WELDON FATE: Battalion staff, captain, sharpshooter and merit medals, editor of *Kadet* in R.O.T.C.; *Redskin Revels;* stage crew; secretary of Hi-Y; Pep Club; Zend-Avesta.

BILL FAWLEY: Sergeant in R.O.T.C.

STEPHEN JAMES FEIN: Private in R.O.T.C.

ROBERTA LEE FIELDS: Future Teachers of America; Honor Roll; activities in Springfield, Missouri.

DWIGHT R. FITTS, JR.: Activities at Pembroke Country Day.

DEBRA FLEIDER: Red Cross representative; Future Teachers of America; Spanish Club; Sesame; Pep Club; Honor Roll three semesters.

JEAN FOGLE: Choir, Sappho; Pep Club; Honor Roll two semesters.

SANDRA FORD: Delphi.

JOANNE FRANCISCO: Pep Club; Y-Teens cabinet.

HETHERN ANNE FRANDSEN: *Redskin Revels;* choir; Glee Club.

CHARLES FRYHOFER: Spanish Club.

PATRICIA FULTON: Student Council representative.

ANNETTE GALYON: Red Cross representative; class manager in gym; *Redskin Revels;* Glee Club; second vice-president and sgt.-at-arms of Delphi; Pep Club; CCC; office assistant; Honor Roll three semesters; National Honor Society.

PAUL V. GANADEN: Student Council representative; Red Cross representative; homeroom reporter; track team; *Redskin Revels;* CCC.

PHYLLIS MARIE GARFINKEL: Student Council representative; Red Cross representative; class manager in gym; treasurer of NAHS; Y-Teens; office assistant.

SANDRA JEAN GARVER: Secretary of senior class; senior business committee; executive board and sgt.-at-arms of Student Council; class manager in gym; choir; Glee Club; girls' ensemble; vice-president of Spanish Club; junior vice-president of Sappho; president and junior class captain of Pep Club; Duke Duncan award; CCC; councilman on City Hall Day; Honor Roll five semesters; National Honor Society.

PAUL NORMAN GERSHON: Student Council representative; Red Cross representative and All-City representative; second team letter in football; first team letter in track.

THOMAS GIBSON: Homeroom reporter; second lieutenant and expert rifleman ribbon in R.O.T.C.; president, secretary, treasurer, sgt.-at-arms of Hi-Y; Zend-Avesta; Engineers Club; gold medal in essay.

ELAINE GILL: Student Council executive board; homeroom reporter; attendant to R.O.T.C. queen and honorary major in R.O.T.C.; first year award in gym; *Redskin Revels;* NAHS; Spanish Club; Junior Y-Teens; sgt.-at-arms of Senior Y-Teens; Pep Club; corresponding secretary of Omega; CCC; Honor Roll three semesters.

GUY R. GILLETTE: Pfc. in R.O.T.C.; *Redskin Revels.*

MARVIN GOLDSTEIN: Honor Roll.

JOHN IRVING GOODMAN: Vice-president of senior class; senior business committee; vice-president and executive board of Student Council; business manager, junior assistant, freshman representative to *Sachem;* student director of *Redskin Revels;* president of choir; president of Spotlighters; Pep Club; vice-president of Zend-Avesta; superintendent of maintenance on City Hall Day; gold and silver medals in verse; treasurer of Quill and Scroll; National Honor Society.

RONNIE GORE: Student Council representative; Red Cross representative; All-City football team, first team letterman in football, basketball, and track; member of winning State outdoor track team; president of choir.

ARVIN GOTTLIEB: Sergeant in R.O.T.C.

BOB GOTTLIEB: Student Council representative; Red Cross representative; track letterman; Science Club; Chess Club.

VIVIAN GRAF: Y-Teens.

BART GREEN: Red Cross representative; sports editor and homeroom reporter for *Trail;* track; tennis letterman, tennis awards; *Redskin Revels;* president and secretary of band; orchestra; sgt.-at-arms of Engineers Club.

JIM GREEN: Student Council representative; All-City football team, honorable mention on All-District football team, letters in football and track; Pep Club; parliamentarian of Summus; CCC; health director on City Hall Day.

VIRGINIA LEE GROEBE: Senior business committee; Student Council representative; class editor, junior assistant, sophomore representative to *Sachem; Redskin Revels;* Pep Club; secretary of Junior Y-Teens; president, first and second vice-president of Thalian; secretary and co-manager of CCC; A.A.U.W. Scholasticae Centum; class leader in gym; Honor Roll seven semesters; homecoming queen attendant; Quill and Scroll; National Honor Society.

HELAINE L. GROSSMAN: Homeroom reporter; *Redskin Revels;* Glee Club; Spanish Club; Pep Club; Y-Teens; senior critic and parliamentarian of Sesame.

Seniors shell out early for *Sachem* portraits.

JUDITH GUMBINER: Student Council representative; *Redskin Revels;* Y-Teens; Pep Club; secretary and historian of Spotlighters; president and sgt.-at-arms of Sappho; silver medal for declamation; Honor Roll four semesters; National Honor Society.

SANDY HAAS: Homeroom reporter; *Redskin Revels;* CCC; Honor Roll; senior play.

MARSHAL M. HAITH: Pep Club; CCC; Honor Roll two semesters.

KEN HAPKE: Band, activities at Oakland High School.

ELEANOR HARBOLT: Choir; Glee Club; Omega.

BOB HARMAN: Track; *Redskin Revels;* stage crew; president of Hi-Y.

NORMA HARPER: *Redskin Revels;* Spanish Club; Future Teachers of America; Spotlighters; Pep Club; Junior Y-Teens; sgt.-at-arms of Delphi; senior play.

SUE HAYDON: CCC; Honor Roll two semesters.

BARBARA JOE HEARN: Class manager in gym; girls' sports team.

DIXIE HECKERMAN: Student Council representative; Red Cross representative; *Redskin Revels;* Pep Club; court jester of Spotlighters; treasurer of Junior Y-Teens; critic and parliamentarian of Sesame; CCC; senior play.

JUDITH ANN HEDENKAMP: Sgt.-at-arms of Hestia; recording secretary of Omega; office assistant; Honor Roll two semesters; National Honor Society.

JAMES HEYLE: Senior business committee; Red Cross representative; stage crew manager; vice-president, senior advisory board, and executive committee of Pep Club; Spanish Club; president, treasurer, critic of Summus in junior year; assistant secretary to Senate of Missouri Boys' State; chief engineer and superintendent on City Hall Day; Honor Roll two semesters; gold medal in essay; senior play.

ALICE JANE HILL: *Redskin Revels;* Pep Club; recording secretary of NAHS; first vice-president and recording secretary of Omega; CCC; Honor Roll five semesters; National Honor Society.

BETTY JO HILL: Choir; Glee Club; orchestra.

DAVE HILL: Student Council representative and executive board; football; track.

DON HILTNER: Activities at Hogan High School.

BARBARA HODKINS: Class manager in gym; *Redskin Revels;* choir; Glee Club; Omega.

BETTY HOFFMAN: Homeroom reporter; *Redskin Revels;* Glee Club; Pep Club; Thalian.

PATRICIA HOFFMAN: Student Council representative; homeroom reporter; class manager in gym; treasurer of choir; vice-president of Glee Club; Pep Club; Spanish Club; sgt.-at-arms of Future Teachers of America; sgt.-at-arms of Omega.

SID HOLDERNESS: Student Council representative; Pep Club; activities at Lamar High School, Houston, Texas; National Honor Society.

SALLY HOLMES: Choir; Y-Teens; Athena.

SANDRA C. HOLTAN: Homeroom reporter; honorary captain in R.O.T.C.; Glee Club; Pep Club; Y-Teens; senior play.

JAMES HOLZMARK: Private in R.O.T.C.; stage crew.

DUDLEY HUDGINS: *Redskin Revels;* choir.

STUART HUTCHISON: President, executive board, and representative to Student Council; sgt.-at-arms of Red Cross; art staff of *Sachem;* track; tennis; *Redskin Revels;* critic of NAHS; Pep Club; president of Zend-Avesta; CCC; director of fire department on City Hall Day; Honor Roll; honorable mention in National Scholastic Short Story Contest; merit in Scholastic Art Exhibit.

MICHAEL IRVING: *Redskin Revels;* corresponding secretary of Engineers Club; secretary and sgt.-at-arms of Science Club; treasurer and sgt.-at-arms of Chess Club; sgt.-at-arms and parliamentarian of Summus; CCC; attorney-at-law of Missouri Boys' State; Hi-Y; Honor Roll three semesters.

TED IZZARD: Student Council representative; first and second team, All-City first team, All-District third team in football; basketball manager; first team track letterman; sgt.-at-arms of Engineers Club; Pep Club; Zend-Avesta; Honor Roll two semesters.

BOB JACKSON: Red Cross representative; president and vice-president of Hi-Y; secretary of Chess Club; silver medal in literary contest.

LENORE JACOBS: Editorial editor of *Trail;* sgt.-at-arms of Veda; Honor Roll.

SANFORD JACOBS: Student Council representative; second team football; Zend-Avesta; CCC; Honor Roll.

MIKE JEFFERS: Private in R.O.T.C.; activities at Wentworth Academy.

WILLIAM STEVEN JOFFE: Student Council representative; golf letterman; Spanish Club; other activities at Wentworth Military Academy.

R. C. JOHNS: Representative, secretary, sgt.-at-arms, parliamentarian of Red Cross; track letterman; tennis letterman; president, vice-president, treasurer of Summus; Pep Club; CCC; commissioner of streets and sewers on City Hall Day; Honor Roll two semesters.

DIANA JUNE JOHNSON: Spanish Club; Honor Roll; activities at Central High School.

MARY ANN JOHNSON: Red Cross representative; proofreader on *Trail* staff; orchestra; sgt.-at-arms of Sappho; Spanish Club; Y-Teens; homeroom reporter; senior play.

JOANN JEANETTE JONES: Band and orchestra.

JOHN METCALF JOSLIN: Hi-Y.

DAVID L. JUDSON: Activities at Springfield High, Springfield, Illinois.

MARTIN KAPLAN: President, recording secretary, parliamentarian of Engineers Club; Pep Club; Honor Roll two semesters; other activities at Shawnee Mission High School.

LOIS LUCILLE KELLY: Red Cross representative; homeroom reporter; Spotlighters; Pep Club; Y-Teens.

NINA L. KENERSON: Glee Club; Sesame; Honor Roll.

CLAUDETTE DARLYN KEYS: Red Cross representative; assistant feature editor of *Trail; Redskin Revels;* choir; Glee Club; Y-Teens; homeroom reporter.

BEVERLY JEAN KIDD: Homeroom reporter; choir; president and vice-president of Glee Club; Pep Club; senior play.

PAUL ANTHONY KING: Corporal in R.O.T.C.; Excelsior; Hi-Y.

CATHERINE KIRCHNER: Red Cross representative; choir; Glee Club.

JAMES PHILIP KIRK, JR.: Senior business committee; Student Council representative; president, vice-president, secretary of Red Cross; All-City Red Cross representative; second team football; tennis letterman; *Redskin Revels;* senior advisory board of Pep Club; Zend-Avesta; county-assessor at Missouri Boys' State; candidate for mayor on City Hall Day; senior play.

BERT F. KIRKPATRICK III: Student Council representative; All-City Student Council representative; Pfc. in R.O.T.C.; Honor Roll three semesters.

JOE KUHEL, JR.: Sports editor and junior assistant of *Sachem;* basketball letterman and second team basketball; debate team; stage crew; Zend-Avesta; vice-chairman and co-manager of CCC; Pep Club; mayor at Missouri Boys' State; Honor Roll; Quill and Scroll; National Honor Society.

LINDA LAING: Spanish Club; *Trail* reporter and sgt.-at-arms of Veda; Honor Roll five semesters; National Honor Society.

DIANE LANDY: Student Council representative; *Redskin Revels;* Pep Club; treasurer of Delphi; Future Teachers of America; Spanish Club; health center assistant; Honor Roll six semesters; National Honor Society.

JOHN H. LAUENBERG: Homeroom reporter; second lieutenant in R.O.T.C.; Pep Club; Zend-Avesta; Chess Club; CCC; Honor Roll.

JANET LAYSON: Glee Club; Pep Club; Y-Teens; Veda; Spanish Club; Future Teachers of America.

JANE LEHMAN: Student Council representative; art staff of *Trail;* R.O.T.C. queen; honorary lieutenant colonel in R.O.T.C.; class manager in gym; *Redskin Revels;* CCC.

MARTHA LEONARD: Honorary capt. in R.O.T.C.; attendant to R.O.T.C. queen; Veda; Spanish Club; Honor Roll.

MARILYN LEVIN: Senior business committee; Student Council representative; Red Cross and All-City Red Cross representative; art editor of *Trail; Redskin Revels;* Pep Club; Spanish Club; historian of Delphi; NAHS; Honor Roll four semesters; Quill and Scroll.

FELICE LIEBERMAN: Homeroom reporter; class manager in gym; *Redskin Revels;* Pep Club; Spanish Club; Thalian; Future Teachers of America; Y-Teens.

NEIL LILLEY: Student Council representative; secretary of executive board and parliamentarian of Red Cross; All-City Red Cross representative; president and critic of Summus; senior advisory board of Pep Club; senior play.

ALICE MARIE LOWRY: Vice-president of Future Teachers of America; Science Club; Y-Teens; Delphi; activities at York Community High School, Elmhurst, Illinois.

MARY LUCAS: Treasurer of senior class; senior business committee; critic of Student Council; co-editor of *Trail;* R.O.T.C. queen; *Redskin Revels*; treasurer and senior critic of Thalian; Pep Club; manager of CCC; office assistant; commissioner of collections on City Hall Day; Honor Roll six semesters; Quill and Scroll; National Honor Society.

PATRICIA LUDWIG: *Redskin Revels;* Delphi secretary and treasurer of Y-Teens; secretary and treasurer of Science Club; president of Future Teachers of America; Pep Club; representative to 1954 Girls' State; Honor Roll five semesters; National Honor Society.

JAMES ROY MACKEY: Band; sgt.-at-arms of Chess Club; vice-president of Hi-Y; Honor Roll two semesters; activities at Central High School.

JUDY MAHLEY: Art staff of Sachem; second vice-president, historian, parliamentarian of Omega; president of NAHS; two blue ribbons in NAHS art exhibit; Honor Roll two semesters; National Honor Society.

MARTY M. MALONE: Pfc. in R.O.T.C.; secretary and chaplain of V. O. Hi-Y; first vice-president and recording secretary of Phi Zeta Nu Hi-Y; representative to Missouri Hi-Y Youth and Government.

BARBARA MANN: Choir; Glee Club.

MARY JANNET MANN: Red Cross representative; class editor and junior assistant of *Sachem;* senior critic, junior critic, historian of Thalian; senior Y-Teens; NAHS; gold medal in essay; Honor Roll four semesters; Quill and Scroll; National Honor Society.

JANET LEE MARCUM: Student Council representative; class manager in gym; Sappho; Spanish Club; Pep Club; Honor Roll two semesters.

SANDRA MARGOLIS: Red Cross representative; columnist for *Trail;* president and vice-president of Veda; treasurer of Spanish Club; secretary of Future Teachers of America; CCC; representative to 1954 Missouri Girls' State; Honor Roll; Quill and Scroll.

JON LOREN MARKS: Homeroom reporter; stage crew; senior play.

RENEE MARKS: Glee Club; president, corresponding secretary, social chairman of Y-Teens; scribe of Omega; Spotlighters; Spanish Club; CCC; Honor Roll.

BEVERLY MASLAN: Redskin Revels; Pep Club; parliamentarian of Delphi; Spanish Club; CCC; Honor Roll six semesters; National Honor Society.

ELIZABETH MATHEWS: Glee Club; activities at Stephen S. Austin High School, Galveston, Texas.

JAN MATHEWS: Glee Club; Honor Roll two semesters; activities at French Institute of Notre Dame de Sion.

CAROL KAY MAYER: Exchange editor of *Trail;* Spanish Club; sgt.-at-arms and critic of Sappho.

DIANNE MAYO: *Redskin Revels;* choir; Pep Club.

VIRGINIA MCARTHUR: Glee Club.

DEAN MCCALL: Homeroom reporter; varsity football, basketball, and track; Zend-Avesta; Pep Club; CCC.

SANDRA SUE MCCALL: Glee Club.

MARGARET MCCOY: Choir; Glee Club; girls' ensemble; Pep Club; activities at Uniontown High School, Uniontown, Kansas.

MIKE MCGRAIL: Track; CCC; activities at Pembroke-Country Day and Rockhurst Schools.

MARSHA LYNN MCKITRICK: Junior and Senior Y-Teens.

GEORGE T. MCKNIGHT: Sgt.-at-arms of Red Cross; first and second team football; senior advisory board of Pep Club; CCC.

BARBARA MCWHORTER: Student Council representative; Glee Club; NAHS.

BILL MIDGLEY: Captain, theoretical and scholarship ribbons in R.O.T.C.; vice-president of Chess Club; Engineers Club; Spanish Club; Zend-Avesta; Honor Roll five semesters; senior play; National Honor Society.

JANA MILLER: Volleyball team; hockey team; *Redskin Revels;* Glee Club; activities at Sunset High School.

MARCIA ANN MILLER: Activities at Lubbock Senior High School.

RONALD K. MILLER: Captain, battalion adjutant, and rifle team in R.O.T.C.; CCC.

MARGARET ADABELLE MILTON: Assistant director of *Redskin Revels;* Glee Club; sgt.-at-arms and scribe of Sesame; Spotlighters; Honor Roll four semesters; senior play.

CLAUDIA JEAN MIMS: Student Council representative; inside circulation manager and reporter on *Trail;* honorary first lieutenant in R.O.T.C.; delegate to Tri-State Y-Teen Conference; vice-president and secretary of Hestia; service chairman of Y-Teens; Pep Club; Spotlighters.

JUDITH ANN MINKIN: Student Council representative; activities editor and junior assistant of *Sachem;* eighth grade and freshman girls' sports awards; *Redskin Revels;* debate team; treasurer of Sappho; Future Teachers of America; Spotlighters; Pep Club; A.A.U.W. Scholasticae Centum; assistant attorney-general at 1954 Missouri Girls' State; Honor Roll seven semesters; senior play; Quill and Scroll; National Honor Society.

RONALD MINNICK: Activities at Lindblom High School, Chicago.

DON H. MNOOKIN: Giftorian of senior class; senior business committee; vice-president and secretary of Student Council; All-City Student Council representative; *Redskin Revels;* debate team; stage crew; critic and historian of Zend-Avesta; senior advisory board of Pep Club; CCC; city auditor on City Hall Day; Honor Roll four semesters; National Honor Society.

AL MONTAUDON: Student Council representative; Red Cross representative; second team football; choir; sgt.-at-arms of Summus; activities at Wentworth Military Academy.

WILLIAM MONTGOMERY: Senior play; activities at Highland Park High School, Highland Park, Illinois.

SANDRA MORGAN: CCC.

LARRY MYERS: Red Cross representative; recording secretary, corresponding secretary, chaplain, sgt.-at-arms of Hi-Y; sgt.-at-arms of Excelsior; Honor Roll two semesters.

JUDITH NEESE: First, second, and third awards in gym; hockey and softball sports day teams; Pep Club; activities at Blue Springs, Missouri.

CAROLYN FAYE NELKIN: Debate team; president of Spanish Club; senior critic and scribe of Delphi; Spotlighters; assistant student director of *Redskin Revels;* Honor Roll three semesters; National Honor Society.

JUDITH GAIL NELSON: Inside circulation manager of *Trail;* Glee Club; *Trail* representative of Hestia; Omega; office assistant; gold medal in essay; Honor Roll three semesters; Quill and Scroll.

ROBERT NELSON: Student Council representative; Pep Club; Science Club; Summus; vice-president of Chess Club; sgt.-at-arms of Hi-Y; CCC; Honor Roll two semesters.

ROBERT M. NICKELL: First and second team football letters; track letter; Pep Club senior advisory board; CCC; other activities at Central High School, Omaha, Nebraska.

MARY LOU NUGENT: Glee Club.

JUDITH RAE NUSBAUM: Future Teachers of America; Spotlighters; activities at Paseo High School.

DIANA ODEN: *Redskin Revels;* Glee Club; health center assistant.

JOHN F. ORR: Treasurer of Student Council; second team football; track letterman; *Redskin Revels;* Zend - Avesta; Spanish Club; co-manager of CCC; senior advisory board of Pep Club; 1954 Missouri Boys' State; research assistant on City Hall Day.

NANCY OSTERSTROM: Glee Club; vice-president and junior captain of Sappho; secretary and treasurer of Hestia; office assistant; silver medal in essay; Honor Roll four semesters; National Honor Society.

JOAN O'TOOLE: Student Council representative; *Redskin Revels;* Pep Club; Sappho; court jester of Spotlighters; activities at Nazareth Academy, La Grange, Illinois.

SONIA LOUISE OVERBECK: Student Council representative; *Redskin Revels;* secretary, treasurer, historian of Athena; Spotlighters; CCC; Honor Roll two semesters.

PHYLLIS PACK: *Redskin Revels;* Pep Club; CCC; office assistant; Spotlighters; senior play.

ALLEN PARSONS: First and second team football; first team basketball; first team track; activities at Pembroke Country Day School.

Measuring for caps and gowns, traditional commencement garb.

JOANIE PARSONS: Red Cross representative; art staff and humor editor of *Trail; Redskin Revels;* Glee Club; junior critic of Omega.

CRYSTAL PATRICK: Honor Roll four semesters.

JANET ANN PATTERSON: Assistant art editor of *Trail; Redskin Revels;* choir; Glee Club; secretary and sgt.-at-arms of Sesame; NAHS; Spanish Club.

RICHARD PATTERSON: Senior business committee; Student Council representative; Red Cross representative; All-City Red Cross representative; track letterman; *Redskin Revels;* debate team; stage crew; treasurer and sgt.-at-arms of Zend-Avesta; Pep Club; CCC; state senator at 1954 Missouri Boys' state; captain in charge of technical division on City Hall Day; Honor Roll seven semesters; National Honor Society.

JOEL PELOFSKY: Co - editor - in - chief of *Trail;* captain, scholarship, neatness and bearing, and theoretical ribbons in R.O.T.C.; treasurer and sgt.-at-arms of Excelsior; Honor Roll two semesters; silver medal in essay; activities at Paseo High School; Quill and Scroll; National Honor Society.

SONDRA PETERING: First award in gym; *Redskin Revels;* Spanish Club; Pep Club; office assistant.

PEGGY SUE PETERS: Pep Club; Y-Teens.

NANCY PEXTON: Student Council representative; Red Cross representative; class manager in gym; band; CCC; Spotlighters; *Redskin Revels;* drum majorette, Pep Club.

BARBARA PITTELL: Sappho; Future Teachers of America; CCC; Honor Roll three semesters.

CYNTHIA PRATT: Co-valedictorian of senior class; class manager in gym; choir; Glee Club; Spanish Club; president of Y-Teens; vice-president, senior critic, junior critic of Sesame; Pep Club; A.A.U.W. Scholasticae Centum; Honor Roll seven semesters; vice-president of National Honor Society.

JEAN CARLYLE PRIGEON: Glee Club; Sesame; president, sgt.-at-arms, critic of Hestia; Pep Club; assistant to school treasurer; girls' ensemble; Honor Roll two semesters; National Honor Society.

JUDY PRINGLE: Proofreader of *Trail;* treasurer of Sesame; Y-Teens; Pep Club; Honor Roll; activities at Oak Park High School, Oak Park, Illinois, and Shawnee-Mission High School; Quill and Scroll.

BRENDA LEE PRITCHARD: Homeroom reporter; president and vice-president of Athena; Y-Teens; activities at Huntington, West Virginia.

BERNARD HARVEY PUCKER: Senior business committee; treasurer and executive committee of Student Council; sergeant, scholastic and neatness and bearing ribbons in R.O.T.C.; tennis team; orchestra; president and secretary of Excelsior; senior advisory board of Pep Club; senator of Missouri Boys' State; Honor Roll; National Honor Society.

ANNE QUIGLEY: Glee Club.

WANDA RANEY: Choir; Glee Club; *Redskin Revels.*

ANITA REED: Choir; girls' ensemble; Glee Club.

DOUGLAS LEE REEDER, JR.: Student Council representative; first team letter in football; activities at Pembroke-Country Day.

SALLY JO RENO: Class manager in gym; *Redskin Revels;* choir; Glee Club; Pep Club; Y-Teens.

JOHN REULE, JR.: Pfc. in R.O.T.C.

MARSHA DELLE RICHTER: Student Council representative; business manager of *Trail; Redskin Revels;* secretary of choir; Glee Club; president, treasurer, sgt.-at-arms of Omega; junior critic and sgt.-at-arms of Hestia; girls ensemble; Honor Roll three semesters; Quill and Scroll; National Honor Society.

GERALD M. ROBERTS: Student Council representative; Red Cross representative; first and second team football letters; band; president, vice-president, secretary, critic of Summus; Engineers Club; Honor Roll five semesters; silver medal in short story; National Honor Society.

MAYBETH ROBERTS: Student Council representative; vice-president and sgt.-at-arms of Y-Teens; Spotlighters; activities at St. Hilda's, Ocho Rios, Jamaica.

GLENDA ROBERTSON: Red Cross and All-City Red Cross representative; class manager in gym; *Redskin Revels;* president, vice-president, junior critic of Delphi; president of Junior Y-Teens; Pep Club; Honor Roll six semesters; National Honor Society.

MICHAEL EDWIN ROGOVEIN: Photographic editor of *Sachem;* sergeant, drum and bugle corps, Chicago Tribune Award, first place in squad drill, theoretical award in R.O.T.C.; treasurer of Chess Club; Pep Club; CCC; Honor Roll.

LEONARD ROSE: Student Council representative; homeroom reporter.

NORMA ROSENBERG: Glee Club; Athena; Pep Club.

LETA ADELE ROTH: Activities at East High, Wichita, Kansas.

SANDRA EILEEN RUBEN: Vice-president and treasurer of Veda; president of Spanish Club; Spotlighters; Honor Roll three semesters; senior play.

LEE RUBENSTEIN: Corporal in R.O.T.C.; Honor Roll.

MYRNA SADDLER: Glee Club.

SANDRA GAIL SALAMON: *Redskin Revels;* Glee Club.

DICK SANELL: Activities at Paseo.

GLENDA SANNING: Student Council alternate.

SUE ELIZABETH SAPER: Homeroom reporter; *Redskin Revels;* Pep Club; Delphi; CCC.

STANLEY B. SATZ: Band, activities at Wentworth Military Academy.

CAROL JEANNE SCHOENFELDT: Senior business committee; Red Cross representative; *Redskin Revels;* Glee Club; treasurer of Future Teachers of America; treasurer of Pep Club; president and secretary of Thalian; CCC; office assistant; Honor Roll seven semesters; National Honor Society.

DAVID M. SCHREIBER: Student Council representative; Red Cross representative; homeroom reporter; Pfc. in R.O.T.C.; stage crew; Chess Club.

PEGGY ANN SEARS: Red Cross representative; *Redskin Revels;* choir; Glee Club; Junior Y-Teens; Pep Club; corresponding secretary of Omega.

CAROLYN SCHULTZ: Homeroom reporter; choir; Hestia.

KATHERINE LOUISE SHANNON: Senior business committee; Student Council representative; Red Cross and All-City Red Cross representative; *Redskin Revels;* debate team; vice-president of Junior Y-Teens; secretary and junior class secretary of Pep Club; Duke Duncan award; second vice-president and secretary of Thalian; secretary of Spotlighters; homecoming queen; Honor Roll four semesters; senior play; National Honor Society.

LUCINDA SHAW: Red Cross representative; *Redskin Revels;* Glee Club; Pep Club; secretary of Sappho; activities at North High School, Des Moines, Iowa.

SARA SHAW: *Redskin Revels;* Glee Club; Pep Club; Sappho; activities at North High School, Des Moines, Iowa.

MARGARET (BOBBY) SHOCKEY: Homeroom reporter; class manager in gym; girls' sport team; choir; president of Glee Club; class captain of Pep Club; office assistant.

DAVID F. SIGOURNEY: *Redskin Revels;* choir; stage crew; activities at Rockhurst.

RHEA SILVERBERG: Glee Club; Pep Club; treasurer and sgt.-at-arms of Veda; office assistant; Honor Roll.

ROBERT SILVERFORB: Sergeant first class in R.O.T.C.

PIERRE SISSER: Senior business committee; Student Council representative; *Trail* staff; debate team; Pep Club; CCC.

GAIL SKELTON: Class manager in gym; senior critic of Omega; CCC.

JIM SLATER: President, secretary, librarian of Science Club; vice-president, secretary, critic, parliamentarian of Excelsior; Honor Roll four semesters; National Honor Society.

DEBBIE SMALL: Student Council representative; *Redskin Revels;* Spanish Club; Sesame; office assistant; Honor Roll.

JUDITH CLAIRE SMITH: Sgt.-at-arms of senior class; senior business committee; sgt.-at-arms of Student Council; Red Cross representative; feature editor of *Trail;* class manager in gym; *Redskin Revels;* secretary of Glee Club; secretary of Delphi; CCC; office assistant; Honor Roll four semesters; senior play; Quill and Scroll; National Honor Society.

KENROY R. SNUFFER: Orchestra; activities in Denver.

CHARLES SNYDER: Homeroom reporter; corporal in R.O.T.C.; secretary and treasurer of orchestra; vice-president and treasurer of Science Club.

THELMA JEAN SNYDER: President, treasurer, critic of Athena; recording secretary of Y-Teens; CCC; Honor Roll four semesters; National Honor Society.

DALE SON: Second team basketball; *Redskin Revels;* CCC; office assistant; Honor Roll five semesters.

ANDREI SORKIN: Zend-Avesta; Honor Roll two semesters.

LEE SORKIN: Private in R.O.T.C.; second team letters in football; treasurer of band; CCC.

MARLENE SOWERS: Co-editor-in-chief of *Trail;* first year award and class leader in gym; *Redskin Revels;* choir; Glee Club; girls' ensemble; senior committee of Pep Club; secretary and treasurer of Delphi; Honor Roll seven semesters; Quill and Scroll; National Honor Society.

MICHAEL SPARKMAN: Student Council representative; Red Cross representative; activities at Paseo High School.

JOYCE ELIZABETH STEELE: Editorial editor of *Trail;* Spanish Club; sgt.-at-arms and critic of Hestia; secretary, sgt.-at-arms, historian of Veda; Honor Roll six semesters; very superior rating in short story; Quill and Scroll; National Honor Society.

KARLEEN STEIN: Activities at George Washington High School.

DOUGLAS C. STEPHENS: Managing editor and sports editor of *Trail; Redskin Revels;* choir; stage crew; treasurer of Spotlighters; office assistant; senior play; Quill and Scroll.

LARRY E. STEWART: Sergeant first class in R.O.T.C.; football and basketball; choir; band; CCC.

LAUREL STOLOWY: Choir; Glee Club; historian of Future Teachers of America; Pep Club; health center assistant.

RONALD HOWARD STOLTZFUS: *Redskin Revels;* choir; band; president of orchestra; first chair in all-state and all-city orchestra; all-state band clinic.

WINONA EVELYN STONE: Glee Club.

SANDRA STOWERS: Red Cross representative; *Redskin Revels;* Glee Club; Pep Club.

JERRY STRAF: Student Council representative; activities at Rosedale.

Early-morning cram before Physics.

SUZANNE STRAIGHT: Publicity chairman of senior class; senior business committee; Student Council representative; president of Red Cross; All-City Red Cross junior representative; managing editor of *Trail;* cheer leader; class manager in gym; *Redskin Revels;* Pep Club executive board; Duke Duncan award; Junior Y-Teens; Spanish Club; Spotlighters; sgt.-at-arms of Thalian; CCC; director of welfare on City Hall Day; Honor Roll seven semesters; gold medal in oration; senior play; Quill and Scroll; National Honor Society.

MARY STRIPP: *Redskin Revels;* Pep Club; secretary and treasurer of Thalian; secretary and historian of NAHS; silver medal in short story.

SANDRA STRONG: Hestia.

BILL STRONGE: Second team football; orchestra; sgt.-at-arms of Science Club; sgt.-at-arms of Hi-Y; Honor Roll two semesters.

JIM STUBBS: *Trail* photographer; first lieutenant, drum major, merit, theoretical, rifle team ribbons, sharpshooter medal in R.O.T.C.

MARJORIE STULZ: Editorial editor of *Trail; Redskin Revels;* choir; Glee Club; secretary of Y-Teens; Spanish Club; Sesame; Future Teachers of America; office assistant; Honor Roll seven semesters; Quill and Scroll; National Honor Society.

ANN SUTTER: Student Council representative; Pep Club; Spanish Club; Sesame; Honor Roll four semesters.

PAULA SWANSON: Student Council representative; Red Cross representative; *Redskin Revels;* Glee Club; Pep Club; first and second vice-president and scribe of Delphi; assistant to school treasurer; Honor Roll three semesters; National Honor Society.

VICKI LYNN SWARTZ: Club editor of *Trail;* parliamentarian of Future Teachers of America; sgt.-at-arms of Veda; CCC.

H. STEPHEN TALGE: Homeroom reporter; first team letter in football; honorable mention and first team all-star in football; second team all-district football team; sgt.-at-arms and historian of Summus; Pep Club.

CAROL TESCH: Girls' ensemble; Glee Club; *Redskin Revels;* Pep Club; Honor Roll two semesters.

ROBERT E. THARP: Student Council representative; Red Cross representative; sergeant and scholastic ribbon in R.O.T.C.; choir; orchestra; all-city orchestra; all-state string clinic.

BARBARA ANN THIEL: Glee Club; Sappho; CCC; Pep Club.

JANIE THIEL: Student Council representative and executive board; Red Cross representative; choir; Glee Club; sgt.-at-arms and historian of Thalian; Pep Club; Y-Teens; CCC; senior play.

JANE ANNE TOMLINSON: Managing editor of *Trail;* Pep Club; first vice-president and secretary of Sesame.

DAVID M. VAUGHAN: Senior business committee; critic and executive board of Student Council; second team football; tennis team; *Redskin Revels;* debate team; stage crew; secretary of Zend-Avesta; sophomore class treasurer of Pep Club; co-manager of CCC; Missouri Boys' State 1954; commissioner of smoke regulations on City Hall Day; Honor Roll seven semesters; secretary of National Honor Society.

DORIS VIOLA: Co-valedictorian of senior class; homeroom reporter; assistant class manager in gym; *Redskin Revels;* president of Spanish Club; president, senior and junior critic of Delphi; CCC; Honor Roll seven semesters; silver medal in oration; second place D.A.R. Good Citizenship Award; senior play; president of National Honor Society.

DOUG WALDO: Treasurer of Red Cross; first and second team football; vice-president and sgt.-at-arms of Summus; Pep Club; 1954 Missouri Boys' State.

BOB WALLACE: First team football; first team track; CCC; activities at Center High School.

JOAN WALLACE: Activities at Jackson High School, Houston, Texas.

JOE KIETH WEBB: Treasurer of Red Cross; second team football; first team letter in track; all-state track team; manager of CCC.

JANICE WOODWORTH WEBER: Student Council representative; news editor of *Trail;* first and second team cheerleader; captain of cheerleaders; *Redskin Revels;* first and second vice-president of Thalian; executive board of Pep Club; Spanish Club; CCC; Honor Roll two semesters; Quill and Scroll.

SANDRA WEINER: Pep Club.

ROBERT WEISS: Red Cross representative; sergeant and squad leader of second place squad on field day in R.O.T.C.; band.

MARY JO WELSH: Glee Club; *Redskin Revels.*

MARTHA WIEDENMANN: Student Council representative; class manager in gym; band; secretary of Sappho; Y-Teens; Pep Club; Spanish Club; CCC; Honor Roll two semesters.

CAROL LYNN WILCOX: Veda.

ANNETTE L. WILLIAMS: President, vice-president, junior critic of Hestia; Omega; Pep Club.

JOENNE WILTON: Student Council representative; Red Cross representative; homeroom reporter; class manager in gym; *Redskin Revels;* president of Glee Club; treasurer and sgt.-at-arms of Omega; Spotlighters; Y-Teens; Pep Club; homecoming queen attendant; senior play.

JO ANN WITTENBERG: *Redskin Revels;* Pep Club; activities at Shawnee-Mission.

JAMES WYLY: Associate editor of *Trail;* battalion commander, lieutenant colonel, scholastic, theoretical, bearing and neatness, marksmanship ribbons, commander of Honor Guard in R.O.T.C.; band; orchestra; first chair in all-city orchestra; Quill and Scroll.

CAROLYN GAY YAKEY: *Redskin Revels;* Glee Club; Y-Teens.

KENNETH YEO: Student Council representative; second team football; football and track manager; Engineers Club; Summus; Chess Club; V. O. Hi-Y; Quill and Scroll.

CAROLYN J. YOUNG: Secretary and sgt.-at-arms of Hestia; Pep Club.

SENIOR

BEST ALL-ROUND
Norman Cannon
Sandy Garver

MOST LIKELY TO SUCCEED
Sandy Garver
John Goodman

MOST INTELLIGENT
Dave Vaughan
Cynthia Pratt

MOST TALENTED
Cindy and Sally Shaw
John Goodman

BEST ATHLETES
Bobby Shockey
Joe Webb

BEST DANCERS
Sandy Haas
Paul Ganaden

BALLOT

BEST PERSONALITY
Norman Cannon
Judy Smith

MOST FRIENDLY
Ginny Groebe
Pierre Sisser

MOST HUMOROUS
George McKnight
Lois Kelly

BEST DRESSED
Mary Lucas
John Orr

BEST LOOKING
Jim Green
K. K. Barton

BEST COUPLE
Ginny Groebe
Jim Green

JUNIOR BUSINESS COMMITTEE

Tom Van Dyke . . . . . *Chairman*
Chuck Schmitz . . . . *Secretary-Treasurer*

As the year 1955 opened, a new group, the Junior Business Committee, was instituted at Southwest. This committee is composed of twelve members, divided into sub-committees, and functions in coordination with the Senior Business Committee. Helping to organize and publicize the Junior-Senior Prom has been one of the most important of its jobs this year. The choice of the design for the class ring to be used for the next three years was also decided by the committee. By the formation of this group another link in the student government of Southwest is added, and more students are prepared for the responsibility of leadership.

Standing: Tom Van Dyke. **Front Table:** Chuck Schmitz, Barbara De Brunner, Tom Myers, Babs Child. **Rear Table:** Bob Bininger, Ronnie Jones, Judy Ade, Joan Wachter, Jon Bulkley, Margaret Ann Kurt.

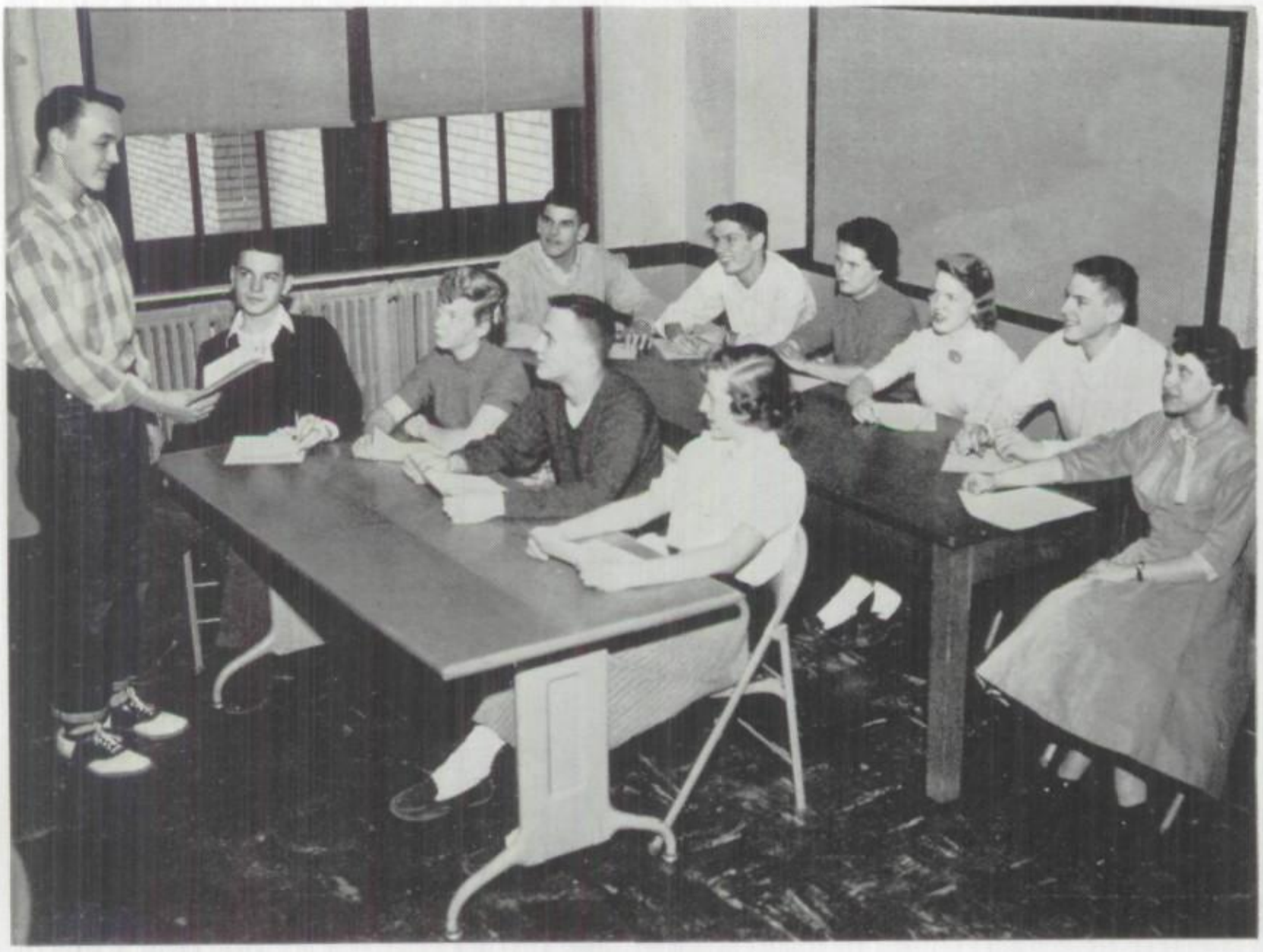

THE JUNIOR CLASS

TOP ROW: Wally Graham, Melvin Henry, Pat Stuart, Hal McCloud, Nancy Clopton, Sally Steele, Ginny Caldwell. FOURTH ROW: Alan Fields, Betty Mehornay, Margo Tipton, Linda Beth Zeligman, Janet McCarty, Helen Rice, Lynn Mayo, Karen Tanner. THIRD ROW: Sharon Moriarty, Sandra Gull, Mary Simmons, Sandra Moorman, Barbara Ross, Sandie Wegerer, Deanna Fingersh, Lois Jean Ward. SECOND ROW: Pat Vaughn, Nancy Mast, Charlene Turner, Lawrence Chinnery, Carolyn Marshall, Beverly Haag, Katie Taylor, Jim Sharp. BOTTOM ROW: Jean Curtis, Retha Capito, Sonja Ross, Stacia Ridgway, Gail Mahan, Cicely McConnell, Margaret Ann Kurt, Connie Weill.

TOP ROW: Tom De Feo, Thor Holmgren, John Walsh, Charles Tonkin, Richard Mann, Don Jones, Jack McMahan, Mark Knapp. FOURTH ROW: Tommy Barrow, J. B. Means, Jack McDonald, Dick Dickinson, Denny Welch, Benny Gieringer, Ed E. Wachter, Jr. THIRD ROW: Jay Shattuck, Joel Kesler, Lisle Talge, Ronald Morrison, Steve Hudgins, Charles Sudduth, Neal Sawyer, Dick Pollard. SECOND ROW: Bob Long, Burke Mann, Pete Siefert, John F. Eisberg, Chuck Schmitz, Steven Ritz, Bill Flint. BOTTOM ROW: Bob Monk, Mal Shafran, Bob Schifman, Roy Price, Dunny Vanice, Corny Boersma, Guinotte Wise, Don Lindeman.

THE JUNIOR CLASS

TOP ROW: Larry Zinn, Carter Cramer, Mike Ratchford, Bill Davis, Don Barta, Dave Hendricks. FOURTH ROW: Sam Burras, Bruce MacIntosh, Bob Nickel, John Robertson, John Robinson, Stan Singer, Ronald McLeroy. THIRD ROW: Alan Bitterman, Ralph Ambruster, Jimmy McGrow, Tom Soetaert, Bruce Johnson, Steve Herman, Toner Brown, David King. SECOND ROW: Bob Betts, Bob McCall, Howard Clayman, John Haviland, Terry Hardenbrook, Dick Peterson, Roger Forrester. BOTTOM ROW: Steven Sherry, Acie Hollinger, Dan Burke, Philip Crow, Bill Bryant, Bev Browning, Anne Detert, Amber Sumner.

TOP ROW: John Warner, Russell Nugent, Barbara Boteler, Fran Fuhri, Caroline Davidson, Judy Higdon, Linda Kessinger, Vera Jean Anderson. FOURTH ROW: Bev Gampol, Myra Friedman, Joyce Norton, Patsy Myers, Cindy Searles, Caroline Conway, Linda Niman, Jo Ann Jackson. THIRD ROW: Lynne Berman, Shary Linville, Barbara De Brunner, Maynard Reeves, George Harris, Marilyn Boisse, Joyce Bartels, Jackie McElligatt. SECOND ROW: Judy Charno, Carolyn Heltzel, Sandi Davis, Jeannie Gillette, Ann E. Bellos, Travis Daniel, Judy Brosome. BOTTOM ROW: Lucy Norris, Evelyn Cornell, Ann Chapman, Judy Kemp, Carol Ann Batchelor, Pinky Collins, Sue Roach, Judy Hill.

THE JUNIOR CLASS

TOP ROW: Wayne Rothberg, Robert Robertson, Al Crosner, Ken Keefer, A. R. Davis, Terry Helms, Chuck Cargill, Jerry Arnold. THIRD ROW: Frank Johnson, Tom Coen, Henry Asbell, John Growdon, Dave Blake, Dave Hewitt, Mike Dworkowitz, Bob Oden. SECOND ROW: Steve Weber, David Troug, Tom Foster, Margorie Hein, Ann Reed, Ronnie Solomon, Mike Kars, Bob Myers. BOTTOM ROW: Bill Kowertz, George Morlan, Carol Groening, Jack Kollmann, Larry Burgheimer, David de Steiguer, Bill Burrowes, Barbara Haywood.

TOP ROW: Sybil Horowitz, Toni Hansen, Marilynn Selders, Sally Bryant, Babs Child, Carolyn Devine, Joyce Kerber, Barbara Jones. FOURTH ROW: Rosalie Miller, Judy Hamilton, Elizabeth Hutcheson, Mary Ann Casebolt, Shirley Stevens, Kitty Francis, Carol Lamar, Linda Searles. THIRD ROW: Frances Schryver, Barbara Peck, Gloria Landon, Gloria Wolberg, Jo Ellen Cooley, Patricia Peterson, Mickey Williams, Marinell Boyse. SECOND ROW: Patricia Young, Dede Davidson, Cynthia Kahle, Ann Bushfield, Gloria Schopel, Janie Hall, Jo Ann Hess, Gerre Lipoff. BOTTOM ROW: Carol Sue Stewart, Shirley Hutchason, Sandra Shopmaker, Frances Myron, Gay Jester, Charles Hunsinger, Charlene Radetsky, Carolyn Elliott.

THE JUNIOR CLASS

TOP ROW: Ira Levy, Bill Barker, Bill Lyons, James Baker, Steve Wochos, Marty Horn, Phil Guyant, Ronnie Jones. FOURTH ROW: John Dinklage, Jim Lacy, Tom Van Dyke, Don Langford, Bill Hunter, Richard Lowrance, Tom Myers. THIRD ROW: Bob Sofnas, Bill Holtz, Marshall Gordon, Sam Smith, Milton Davis, Bill Martin, Ted DeFeo. SECOND ROW: John Joffe, John Walker, Gary Volland, Keith Hunter, Dick Bland, Jim Tasker, Allen Palmatary. BOTTOM ROW: Stan Weinberg, Fred Freeman, Bill Hopkins, Larry Wolff, Elliot Gale, Bob Hinkle, Carl Nothnagel, Bill James.

TOP ROW: Diane Hall, Barbara Werbe, Joyce Mohr, Edith Lawrence, Carolyn Jeter, Martha Stewart, Margaret Waldo. FOURTH ROW: Carolyn Johnson, Judy Mann, Lynn Lueders, Mary Ann Peterson, Joyce Cohen, Barbara Merry, Karen Robertson, Susan Jury. THIRD ROW: Rowena Unger, Wanda Dierking, Barbara Welty, Nancy McKinstry, Gloria Mallin, Bonnie Knowlton, Rita Rosenthal, Susan Waldo. SECOND ROW: Barbara Webb, Joan Wachter, Lorry Reinstein, Mary Rasmussen, Carol Paul, Roberta Gladstone, Judy Lapin, Dolores Hawke. BOTTOM ROW: Gloria Feder, Harriet Heller, Barbara Kopin, Barbara Cortez, Etta Lea Baier, Debby Duncan, Margy Sarg, Norma Kratchman.

THE JUNIOR CLASS

Tom Foster 1954-55

TOP ROW: Jerry Roberts, Herb Mathews, Bob Bininger, Fred Wilson, Jon Buckley, Mike Ahneman, Roger Cummins, Avrom Rosen. THIRD ROW: Phil Weeks, Mickey White, Mel Shick, Don Monroe, Craig Miller, Dick Shefrin, Loren Swenson, Bob Murray. SECOND ROW: Dave Sawyer, Diane Lowe, Judy Mebold, Joan Remer, Adrienne Rieck, Judie Batton, Bob Fisher, Dave Zucker. BOTTOM ROW: Bob Hendricks, Bernard Unger, Keith Moore, Linda Ehart, Bud Shoemaker, Danny Schlozman, Cliff Cohn, Lowell Roberts.

TOP ROW: Buddy Nero, Sarah Smith, Jim Walter, Stan House, Richard Martsolf, Larry Tonkin, Malcolm Nix, Myron Silverstein. THIRD ROW: Sharon Nonemaker, Carol Richardson, Sonnie McKinney, Judy Ade, Joivita Shane, Ann Lamar, Mikele Reese, Kathy Pile, Paul Brown. SECOND ROW: Diane Harmon, Barbara Schaefer, Lee Giesecke, Sandra Shapiro, Nancy Williams, Rodney Horn, Nancy Fording, Sue Shelton. BOTTOM ROW: Mary Geissal, Ann Nuckols, Rosemary Lewin, Maxine Kandlis, Ann Norris, Rickie Schere, Carol Sydenstricker, Peggy Duncan, Dorothy Johnson.

THE SOPHOMORE CLASS

TOP ROW: Leslie Holland, Dale Carter, Scott Harris, Burt Jensen, Bob Carolan, Bob Britt, Chuck Scott, Dave Fardon. FOURTH ROW: Bob Solem, Gary Sharp, George Cartlich, Harry Ruskin, Bus Brown, Ronnie Aks, Percy S. Lorie III, Richard Benner, Bruce Brient. THIRD ROW: Peter Protzmann, Stanley M. Smith, Roger Plumley, Gordon Hansen, Dale Coy, Maurice Crowley, Jim Hurley, Bob Lewis. SECOND ROW: Micheal Gieringer, George Milton, Errol Rafsky, Dick Swanson, Norman Clark, Jim Moore, Alan Thornton, Ronald Sadler, Don Peterson. BOTTOM ROW: Elaine Welch, Penny Trask, Mike McKee, Arthur (Tommy) Thompson, Robert Goldstein, Judy Bryant, Terry Holcom, Jim Conrad.

TOP ROW: Robert Clemenson, David Manley, Sally Heffley, Donna Knutson, Marilyn Roark, Daryl Traylor, Larry Lockwood, Gene Packard. FOURTH ROW: Donald Weinstein, Bob Potter, Tom Jennings, Paul Roach, Dave Stronge, Jerry Boyce, Jim Alden, Herb Six, Jere Baldwin. THIRD ROW: Nancy Strong, Linda Gibson, Pat Kelly, Beverly Scheufele, Sheryl Freeman, Sandra Korthanke, Lynne Jordan, Judy Lee Rowland. SECOND ROW: Jeanie Reed, Jo Ann Haines, June Roberts, Joyce Arnold, Ruth Morgan, Judy Oldham, Norma Sparks, Marcia Dorfman. BOTTOM ROW: Patsy Cupp, Wendy Hilmer, Jeanne Snyder, Lynn Bush, Barbara Nichols, Kitty Gore, Donna Walker, Julan Milburn.

THE SOPHOMORE CLASS

TOP ROW: Dee Dee Favreau, Cindy Adams, Shirley Reisbord, Ellen Kaplan, Meredith Adams, Ingrid Charlson, Katie Brown, Janet Sunderland, Betty Ann Ragan, Mary Samuel. FOURTH ROW: Sue Hardy, Phyllis Oliver, Jeanie Doran, Betsy Waldron, Ruth Meier, Paula Coppinger, Karen Schull, Pat Eastin, Nancy Hart. THIRD ROW: Eleanor Bysfield, Judy Platt, Janice Eisman, Joyce Blackburn, Carol Sneed, Ellen Stutman, Jacque Smith, Diane Fowler, Linda Schuman, Judy Sears. SECOND ROW: Pat Easton, Marcia Brickey, Ann Mackie, Suzie Baker, Marsha Zeligman, Mary Ellen Schmanke, Hanna Steinzeig, Marilyn Fryhofer, Doris Miller. BOTTOM ROW: Sharon Pucker, Margaret Ann Curry, Marcia Super, Doris Lyon, Judy Bergren, Larry Kars, Charles King, Judie Relder, Margaret Kirkpatrick.

TOP ROW: Bill Fuller, Bill Berry, Bob Hill, Bob Brown, Larry Ream, Jim Rusk, Dick Horn, John Faubion. FOURTH ROW: Richard Fairbanks, Jon Woolridge, Bruce White, Malcolm Blessing, Richard Fischer, Vaughan Kearley, Jerry Wacknov, Paula Stith, Mickey Berkowich. THIRD ROW: Harvey Rosenthal, Pat Wachter, Sondra (Susie) Oviatt, Helen Smith, Barbara Blake, Jon Durst, Steve Booser, Mary Loyce Ward. SECOND ROW: Sam Owens, Carol Posner, Phyllis Unger, Judy Wheeler, Sig Britt Anderson, Lorraine Frankenstein, Claudia Lowe, Stanley Schifman, Herby Schaffer. BOTTOM ROW: Riley Stover, Pat Benson, Dolores Carl, Betty Ruth Johnson, Dick McGaughy, Rhoda Engel, Lynne Bergson, Betty June Porter.

THE SOPHOMORE CLASS

TOP ROW: Richard Kaufman, Charles Crain, R. J. Hanna, Ken Paton, Jim Hines, Jim W. Robertson, Walter Gilbert. FOURTH ROW: Lauren Mason, Dick Illmer, David Cashdan, Gareth Foulds, Dennis Partnoy, Richard Harpel, Don Roth, Brent Moorman. THIRD ROW: Jerry Harper, Geoffrey Schwerin, Phil James, Terry Jackson, Jim Racette, Keith Herrin, Bernie Peltzie, Jerry Seiden. SECOND ROW: Bob Cohen, Pat Roach, Dick Greife, Kenny Larimore, Judy Reed, Beverly Davidson, Jane Goodnow, Mike Silver. BOTTOM ROW: Jean Challinor, Dorothy Sue Hannon, Kathie Hoy, Jayme Begor, Karen Messmer, Sarah Barnes, Don Fate, Judy Coon.

TOP ROW: Bill Givens, Stephen Kaplan, Mina Lou Thies, Leola Allen, Nance Jennings, Irwin Shaw, Donna Webb. FOURTH ROW: Joyce Margolin, Howard Rosfeld, Marcia Unell, Judy Karosen, Carol Duncan, Pat Johnson, Connie Reekes, Patsy Schell. THIRD ROW: Pat Paul, Jo Dahlor, Mary Alice Dobson, Inara Berzins, Sylvia Handley, Georgia Hendley, Phil Kusnetzky, Steve Abend. SECOND ROW: Judy Blakeley, Shirley Scheuer, Judith Johanning, Kent Broadhurst, Deanna Shapiro, Mary Ellen Baker, Shirley Dryer, Barb Whitaker. BOTTOM ROW: Eleanor Gray, Alexandra Roll, Marlene Moss, Marcia Tonkin, Maureen Vigder, Sherry Wayne, Susan Maxwell, Martha Herrman.

THE SOPHOMORE CLASS

TOP ROW: Marvin Brenner, Sanford Snyder, Wesley King, Jay Levine, Judy Jennett, Judy Nicoll, Barbara Cameron, Morris Levine. THIRD ROW: Bobbie Beger, Merlene Reed, Barbara Jacobson, Susan Norris, Robert Dixon, James Miller, Stella Kopp, Judy Hendley. SECOND ROW: Roberta Mouber, Monika Mayes, Elaine Campbell, Harvey Levine, Pat Long, Bob Blankenship, Jackie Cannon, Debby Parker. BOTTOM ROW: Susie Cohen, Nanette Minnick, Betty Cole, Janet Neese, Ann Marie Price, Pauline Becker, Shirley May Clark, Pat Davis, Gary Lerner.

TOP ROW: Alan Cohn, Jerry DeGraffenreid, Bob Sears, Lynn Brown, Hugh Sender, Mark Ashley, Melvyn Marple. FOURTH ROW: Larry Godsey, Kenneth Kerber, Bob Cox, Oscar Skinner, George Shore, Dale Woodward, Bill Stewart, Harold Holden. THIRD ROW: Richard Bell, Bruce Barrick, Eddie Rowe, Bruce Tomson, Mike Wilcox, Ken McQuarrie, Janet Lange. SECOND ROW: Roger Hastings, Sueleal Thompson, Rosalee Bradley, Karen Grieser, Sue Marler, Jo Simmons, Roger Thomas, Benjamin Holt. BOTTOM ROW: Linda Brown, Barbara Kasper, Steve Norris, Marshall Koch, Paula Davis, Janet Clayton, Janyce Harre.

THE SOPHOMORE CLASS

TOP ROW: Ralph Mahan, David Masters, Todd Kelso, Richard Levy, Gene Rostov, Bob Kaufman, Calvin Groff, Galen Lee Oden. FOURTH ROW: Bruce Cartwright, Mike Herwood, Richard German, Gary Brown, Marvin Standley, Douglas Miller, Jim Marshall. THIRD ROW: Eddie Ingram, Jim Hurley, Gary Irwin, Larry Silverman, Herb Kamen, Mary Kay Davidson, Clifford Hoyle, Raymond Johnson. SECOND ROW: Pat Middleton, Donna Seitz, Susan Lawrence, Pam Phipps, Judy Caldwell, Jeanne Leick, Robert E. Stokley, Richard Wilcox. BOTTOM ROW: Donna Jones, Judy Galley, Charles Willis, Don Burget, William Strong, Dorothy Callaway, Beverly Stewart, Betty Branson.

TOP ROW: Elizabeth McCanles, Kenneth Smith, Robert Ferguson, Robert Montgomery, Eugene Soloff, John Hoffman, Mel Abend, Barbara Kuhn. FOURTH ROW: Judy Ware, Bonna Reichman, Duke Ponick, Jane Jeffries, Gary Crabtree, Emmy Haas, Rosalind Baraban, Barbara Garrett. THIRD ROW: Doug McCrath, Prudy Fogel, Barbara Gray, Marilyn Hall, Shirley Booth, Sharon Zubrin, Margie Critten, Pat Smith. SECOND ROW: Lea Ganaden, Ann Bysfield, Judy Hooper, Sue Spencer, Marcia Myers, Janet Minda, Jane MacGee. BOTTOM ROW: Margie Sachs, Sandy Zubrin, Linda Holmquist, Barbara Wendel, Constance Sue Goldstein, Gary Labowitz, Irene Stiefel, Christine Klinge.

THE FRESHMAN CLASS

TOP ROW: John Laing, Jay Robertson, Herbert Shue, Cliff Bachman, Jack Jackson, Stuart Paterson. FOURTH ROW: George Herrman, Halbert Snitz, Karen Lundell, Pat Swinney, Irwin Snitz, Roger Krumm, Chic Scott, Roger Cooper. THIRD ROW: Ruthie Levitch, Gail Wade, Pat Gross, Judy Reid, Pat Turner, Bob Hoy, Linda Klingberg, Larry Land. SECOND ROW: Karoli Needels, Margaret Cash, Judy Klein, Bonnie Williams, Marilyn Saddler, Sherry Koffman, Larry Beiser. BOTTOM ROW: Barbara Barlow, Kathleen Eyre, Andrea Littick, Marge McKinstry, Penny Mayo, Nancy Roach, Shifra Spitcaufsky, Dotty Ludwig.

TOP ROW: Jim Shortal, Steve Altman, Howard Myers, Dennis Southard, Jack Shipman, Linda Scoggin. FOURTH ROW: Bill Ward, John Stenzel, Michael Rosenthal, Barbara Sue Rashbaum, Nelani Midgley, Luana Schaefer, Louise Smith. THIRD ROW: Steve Stephens, Fred Searls, Sandy Milens, Rick Huber, Patricia Spradlin, Steve Morris, David Dunlap, Susie Ramsey. SECOND ROW: Carol Kammerdiener, Ernest Zahn, Jan Langford, Jimmy Schnitz, Mike Swofford, Jimmy Reeves, Gloria Schwartz. BOTTOM ROW: Richard Rosenstock, Vernon Ewing, Jim Russell, Evelyn Sender, Danny Steffee, Darlene Thompson, Pat Michaels, Ray Cain.

THE FRESHMAN CLASS

TOP ROW: Mitchel Henderson, Peggy Montgomery, Lynda Anderson, Barbara Lerner, Pat Cassity, Kathy Nixon, Bev Vaughan, George Ten Eyck. FOURTH ROW: Sharon Wheatley, Mateele Blessing, Pam Oliver, Marsha Wertzberger, Betty Sue Zeligman, Sandra Serkes, Sandy Schiff. THIRD ROW: Carl Remley, Dannie Krueger, Mike Reyburn, Harriet Rosenstein, Jody Gottlieb, Lenore Kempfer, Tom Farha, Dorallyn Wright. SECOND ROW: Sana Rita Levine, Gay Missildine, Sherry Brenton, Judy Dutcher, Vicky Foster, Middleton Perry, Elaine Hoffman. BOTTOM ROW: Junior Ganaden, Loretta Stone, Jack Agard, Caroline Davidow, Jimmy Meads, Norma Tenenbaum, Jerry Klinock, Diane Flynn.

TOP ROW: Mike Crosner, Fran Thompson, Stephanie Rosenblum, Dick Brigham, Alan Tempofsky, Andy Naylor, Barrett Benson, Bob Shapiro. FOURTH ROW: Kenneth Frashier, Meyer Brown, Jo Ann Reese, Connie Rubenstein, Judy Dalton, Pat Manuel, Eddie Abbott. THIRD ROW: Mike Lund, Phil Hodes, Mickey Levey, Carol Ann Duncan, Pat Hodges, Jim Hollis, Tom Heitz, David Saferstein. SECOND ROW: Arthur Levine, Barbara Glass, Mary Davis, Leslie Ann Vile, Mimi Rees, Phyllis Ruben, Jane Varnum. BOTTOM ROW: Jack Prather, George Leonard, Anne Barton, Gayle Goodman, Martha Packer, David Gessner, Louis Logston, Fred Lagud.

THE FRESHMAN CLASS

TOP ROW: Herbert Rosen, Richard Menn, Tommy Fallman, Jack Stilts, Steve Wohlert, John Jennett, Bob Carlson, Jerry Tobey. FOURTH ROW: Art Margolis, Ralph Clark, John Newell, Bill Munro, David Hein, Dave Stearns, Joel McElreath. THIRD ROW: Clifton Littlefield, Jim Shelton, Larry Solter, Richard Carson, Richard Printz, David McCanles, Jimmie McMillen, Howard Oetting. SECOND ROW: David Brown, Bill Kuhn, Eddie Lapin, Paul Edwards, Robert Lee Huff, Clark Jenkins, Jim Wagner. BOTTOM ROW: Robert Blackburn, Bob Goldstein, Ruth Ann Johnson, Judy Chrisman, Donald Dutcher, Ted Dawson, John Leonard, Bill Drake.

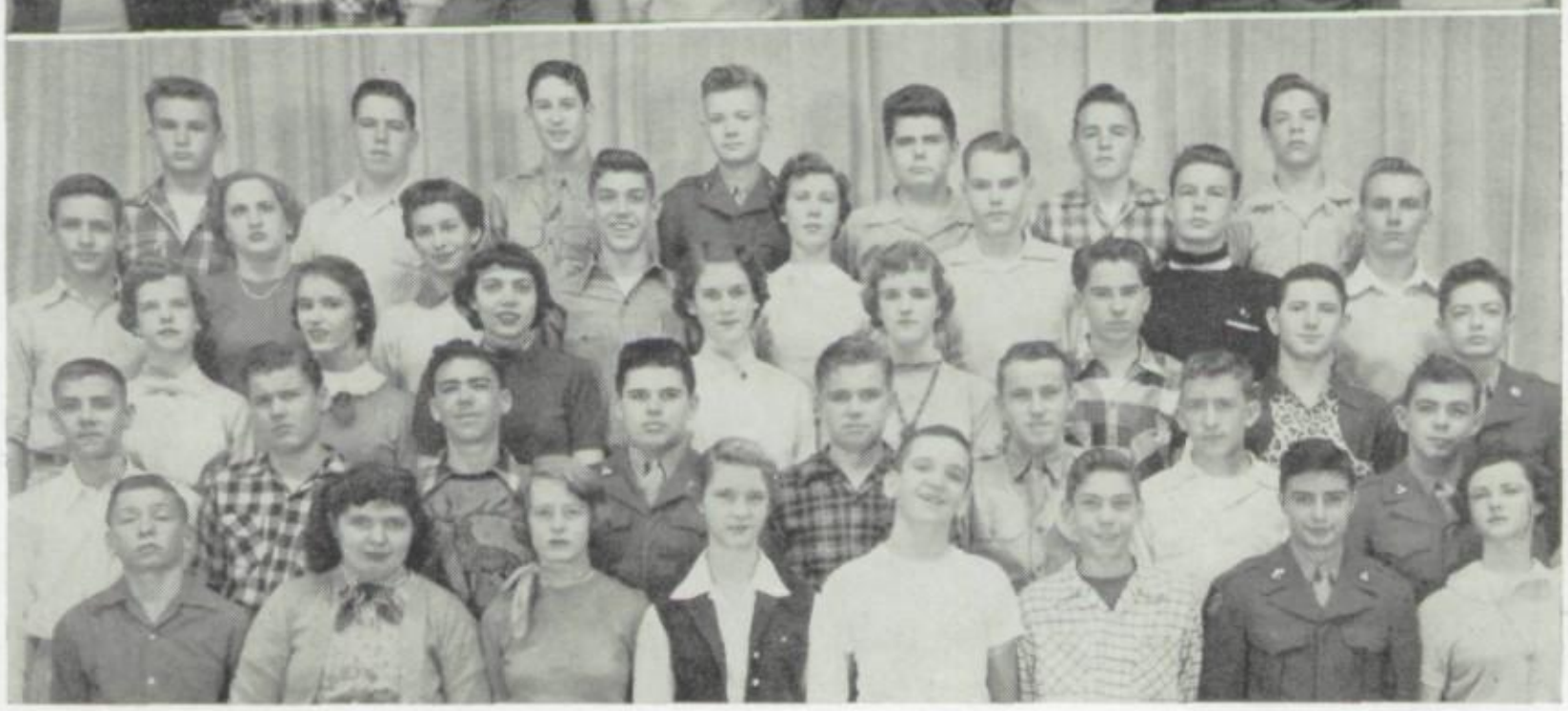

TOP ROW: Stephen Connaway, Barry Davis, Larry Bold, Larry Casey, Walter Chilcutt, John Cawood, Robert Leick. FOURTH ROW: Bill Byers, Chris Plog, Jan Buckingham, I. J. Talbot, Linda De Atley, Lee Barber, Gary Brown, Douglas Day. THIRD ROW: Lucinda Kitchen, Donna Stoltzfus, Janie Alsup, Judy Franke, Mary Alice Moon, Johnny Duke, Merwyn Hammer, Barry Eversole. SECOND ROW: Harold Bell, Richard Devine, Frank Dogle, Gerald Batterton, Ted Duker, Herschel McMillen, Jimmy Kramos, Eric Bennett. BOTTOM ROW: Frankie Brink, Carol Schanker, Janet Hoyland, Kitty Gragson, Bill Allen, Lenny Hershman, Howard Jacobson, Barbara Gorsik.

THE FRESHMAN CLASS

TOP ROW: Ted Carlton, Joyce Hermann, Kevin Kenney, Margaret Johnson, Mary Jane Kahle, Charles Robinson, Loretta Stephens, Norman Beisby. FOURTH ROW: Susie Gordon, Jan Hudgins, Nancy Freund, Steve Lansky, James Schlagle, Mary Di Graci, Ken Green. THIRD ROW: Patricia Garrett, Vivien Durbin, Loretta McArthur, Ellen Goldstein, Ann Hemker, Patsy Taylor, Josie Royall, Carolyn Dye. SECOND ROW: Bonnie Carmitchel, Rosalie Oliver, Larry Fleider, Sandy Beard, Kathleen Kidd, Connie Jo Frick, Vivian McElligatt. BOTTOM ROW: Eugene Bridges, Cece Fishman, Kenneth Atkinson, Sherri Grossman, Bruce Close, Charles Moffet, Patti Goldstein, Madeline Davidow.

TOP ROW: Judith Krey, Jerry Friedman, Barbara Jackson, Ric Yakey, Steve Clark, Judy Sandusky. FOURTH ROW: Bob Davenport, Bruce Weeks, Larry Turpin, Bruce Ennis, John Lucas, Allan Simon, Janet Dinklage. THIRD ROW: Charles Garton, Fred O'Neal, Jerry Fogel, Bill Eaglestein, Allison Ford, Sharron Bourne, Irwin Levine, Ted Silverman. SECOND ROW: Penny Callaway, Diane Houston, Mimi Izzard, Nancy Knuth, Barbara Plank, Joan Caulfield, Bill Faeth. BOTTOM ROW: Karen Boyd, John Camp, Bob Sayler, Sue Clark, Eunice Adelman, Fred Troug, John Shore, Toby Schieman.

THE FRESHMAN CLASS

TOP ROW: Joann Watkins, Janice Jensen, Ginger Heckerman, Katy Hansen, Susan Ballard, Arlene Levy, Tom Brown. FOURTH ROW: James Ingram, John Nelson, Jacque Thornton, Barbara Hewes, Dixie Watson, Michael Ann Reedy, Sandy Singer, Richard Bruder. THIRD ROW: Janet Singer, Sherye Lubin, Emily Lapin, Doris Spruill, Judy Shapiro, Janet Stokley, Jean Porter. SECOND ROW: Jan Boysen, Jo Ann Lafferty, Judy Reynolds, Penny Jenison, Fred Zimmerman, Jeff Lenn, Pat Lund, Sharon Whited. BOTTOM ROW: Pat McGaughy, Joyce King, Jim Latimer, Hal Woodhead, Jimmy Taylor, Gloria Raskin, Sandra Schifman.

TOP ROW: Carol Johnson, Linda Armstrong, Kathryn Boehm, Phyllis Anderson, Judy Beard, Merikay Boucher, Penny Golden, Kenny Cox. THIRD ROW: Steve Hager, Steve Vile, Marsha Silberg, Marilyn Shrimpton, Cynthia Kite, Arlyne Kanter, Helen Nelson, Ellen Ginsberg, Anita Groomes. SECOND ROW: Linda Culver, Dorothy Heyer, Rhoda Lewis, Linda Winer, Jamie Ellis, Diane Coen, Rita Dye, Karen Holten, Ruth Klinge. BOTTOM ROW: Susie Steinberg, Linda Cohn, Marilyn Schnider, Judy Eisen, Roxene Goller, Barbara Radetsky, Judy Hendrix, Lauree Steinberg, Patricia Edwards.

THE FRESHMAN CLASS

TOP ROW: Don Gale, Roger Wohlert, Jim Baker, Charles Luna, Bill Rutledge, George Mansfield, Robert Northrop. FOURTH ROW: Bob Pellow, Dick Wilson, Thad Mendenhall, Don Brown, Jon Linder, Bill Miller, Ronnie Reichow, Doug Watson. THIRD ROW: Ronny Alex, Bob Perry, Barry Citron, Richard Cartwright, Robert Waugh, Jim Tharp, Charles Sanders. SECOND ROW: Harry Vail, Harold McGurk, Gordon Clay, Nickey Ross, Betty Willsey, Bob Thompson, Steve Woodley, Terry Lanning. BOTTOM ROW: Cynthia Riley, Joan Moore, Lois Young, Patsy McCarty, Peggy Willsey, Sally Pringle, Pat Murphy.

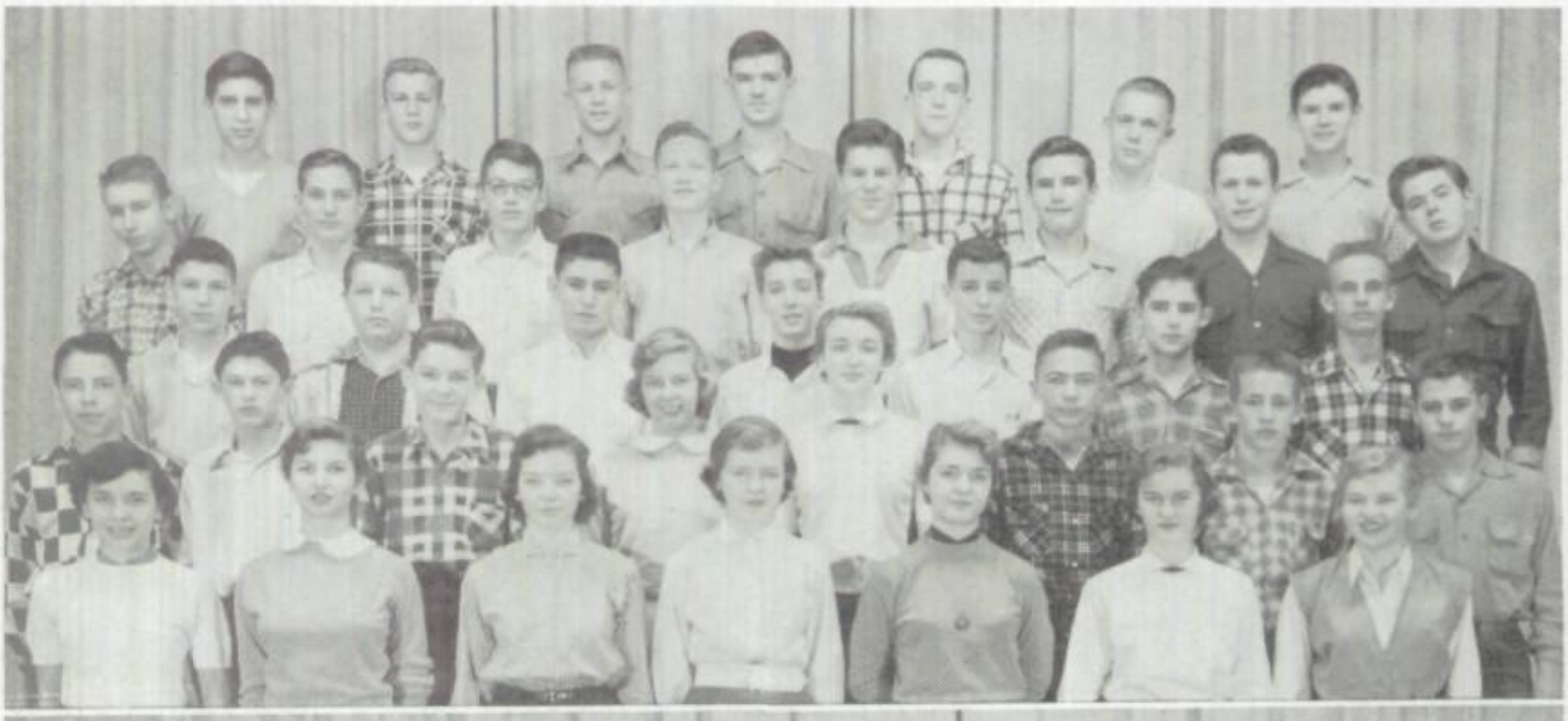

TOP ROW: Bev Friedson, Hedra Glass, Penny Patterson, Bob Brooks, Stuart Lovelace, Michael Azorsky, Mike Dubin, Mary Jane Casebolt. THIRD ROW: Judy Foster, Frances Fullerton, Andrea Hogin, Michael Wyly, Philip Stewart, Stanley Klein, Cynthia Gale, Linda Harbes, Mike Dillon. SECOND ROW: Karen Oliver, Linda Greene, Sue Pringle, Loretta Beaman, Sandy Adreme, Judith Watkins, Mary Lawrie, Sandy Eisen, Penny Plotsky. BOTTOM ROW: Beverly Barnett, Stephanie Shurin, Mary Helms, Linda Griesel, Myra Foland, Linda Saddler, Judy Burgess, Phyllis Jordan, Susan Donovan.

THE EIGHTH GRADE

TOP ROW: Claudia Combs, Ann Houston, Emil Zetmeir, Bill Reinke, Diana Hyman, Judith Anthony, Gary Carter. THIRD ROW: Tom Higgins, Bruce Packard, Karl Taylor, John Sellin, Rebecca Swallow, Martin Connell, Helen Green, Toby Roth. SECOND ROW: Linda Kelly, Ann Walters, Harriet Pittell, Nancy Jo Nelson, Phyllis Lindsey, Jean Blackwell, Jean Hemker, Barbara Burke. BOTTOM ROW: Jerry Miller, Cary Lieberman, Susan Mann, Janice Feingold, Jo Ellen Silverman, Bob Hanna, Allan Schifman, Gene Gladstone.

TOP ROW: Carol Fessler, Andrea Williams, Joyce Jones, Clive Hilgert, Linda May Spradlin, Tom Wengler, David Young. THIRD ROW: Cynthia Fuller, Patricia Naylor, Linda Grimshaw, Mary Jane Meek, Barbara Herrin, Patricia Ridgway. SECOND ROW: Linda Turnbull, Linda Lockwood, Joyce Matthews, Deanna Dworkin, Linda Scott, Neil Skid, Kip Pells. BOTTOM ROW: Nancy Byrd, John Kupka, Pete Nichols, Mike Brimm, Jim Thomason, Roger Clark, Jerry Mendelson, Roger Loeb.

THE EIGHTH GRADE

TOP ROW: Ronald Robertson, Henry Kenower, Stanley Weinger, Stephen Hill, Barbara Bollinger, Lindsay Shannon, Larry Chapman. THIRD ROW: Sharon Klein, Kathleen Cooley, Robert C. Gordon, Donald Kite, Juliet Hess, Linda Brierley, Larraine Simmons. SECOND ROW: Sandra Russell, Mary Ann Atzenweiler, Lewis M. Bertram, George Costello, Elizabeth Butler, Linda Tapp, Susan Fowler. BOTTOM ROW: John Hinkle, Jocelyn North, Irene Biederman, Tom Anderson, Ritchie Marcus, John R. McFarland, Richard Patterson, Sharon Lee Gwin.

TOP ROW: George Lowry, Bob Levy, Allan Bell, Jim Manley, Jim Butler, Mark Kirk, Shelley Moore. THIRD ROW: Kit Washburn, Mike Roehr, Lucinda Young, Jay Wilson, Janet Fowler, Fritz Fairbanks, Scotty Cast. SECOND ROW: Cynthia Smith, Gene Kornfeld, Steven Cohn, Evelyn Jackson, Yalene Kusnetzky, Anne Barlett, Judie Rose. BOTTOM ROW: Margaret Cook, Donna L. Margolin, Carlene Rae Burgheimer, Phil Swaim, Steven D. Moss, Martin Hanson, Suzi Levin, Peggy Grant.

THE EIGHTH GRADE

TOP ROW: Christin Brackney, Sharon Baker, Nelson Ruff, Ronald Moser, Sharon Higman, Mary Kay Mathews, Charlene Carson, Diane Tucker. THIRD ROW: Kathleen Gallagher, Bob Ihde, Russell Maichel, Kenneth Gottschal, Virginia White, Julie Coons, Theresa Schieber, Carolyn Resz. SECOND ROW: Gene Lafferty, Carol DeLott, Carl Charlson, Judy Falls, Pearl Dogle, Mary Frances Smith, Martha O'Hern, Julia Smith. BOTTOM ROW: Richard Solem, Barbara Kratchman, Leslie Lyddon, David Henderson, Mike Graham, Betty Jo Jackson, Bob Ayers, Loran Bogart.

TOP ROW: Glenna Noteis, Judy Warr, Max Warren, Jack Liesveld, Michael Gordon, Barbara Minkin, Valerie Jones. THIRD ROW: James Wilcoxson, Jean Bradley, Bernie Larson, Manson Kennedy, Barbara Horn, Barbara McCurdy, Dennis Moriarty. SECOND ROW: Nancy DeBrunner, Karen Kreuter, Debbie Sudran, Vivian Eveloff, Allan Nilsson, Marcia Lewin, Cliff Connaway. BOTTOM ROW: Grace Gillham, Connie Scott, Susan Wright, Edward Cannon, Mary Ann Robertson, Marsha Arni, Bill McKensie, Mary Clark.

THE EIGHTH GRADE

TOP ROW: Charlotte Johnson, Sandy Passer, Louise Layton, Dan Schmelzinger, Robert Leopold, Norman Johnson, Aletha Schultz, Sandra Venator. THIRD ROW: Frances McKnight, Judy Hoadley, Winston Cochrane, Bob Butler, Billy Nelson, Judith Parker, Jan Stumbo, Allen Ptashnik. SECOND ROW: Bari Spack, Marcia Wilson, Carol Handley, Dick Marteeny, Frank Frank, Charles Hess, Deane Roche, Jane Bennett. BOTTOM ROW: Galen Montgomery, Mary Jo Williams, William Charles Koll, Eddie Barnes, SuZann Gooch, Barbara Browning, Dorothy Dunlap, Roger Haag.

TOP ROW: Gary Missildine, Shirley Clough, Christine Norman, Marian Tobin, Nancy Rollins, Jon Ann Eversole, Richard Rogers. THIRD ROW: Barbara Perkins, Spencer Page, Bob La Hue, Andy Coffey, Janice Ivey, Virginia Bailey, Carol White. SECOND ROW: Judy Dowling, Lois Singman, Lee Smothers, Patty Kars, Al Robinson, Mary Beth Bryan, Carl Herman. BOTTOM ROW: Beth Ferro, Carol Kuheim, Beverly Maggart, Artie Lapin, Sandy McDonald, Marc Gile, Jim Hopkins, Anne Moore.

THE EIGHTH GRADE

TOP ROW: Carolyn Brenner, Sandy Mathews, Bill Herron, Norma David, Jo Anne Jenison, Leonard Sparks. THIRD ROW: Dave Clemenson, Norton Nelkin, Eric Sandell, Fred Green, Jim Ballinger, Mike Mansfield, Kenneth Sahleri. SECOND ROW: Carolyn Hill, Elinor Schifman, Mary Ann Challinor, Carroll Starrett, James LaRose, Eason Pritchard, Ray James. BOTTOM ROW: Larry Pelofsky, Joan Williams, Diane Cumerford, David Hernstrom, Brenda Pachter, Steve Briggs, Reitha McIntyre.

TOP ROW: Marcia Daleu, Heiko Pollern, Larry Rucker, Dick Harmon, Joe Booth, Jerry Frandsen, Marcia Birnbaum. THIRD ROW: Ronnie Sargert, Barbara Epstein, Nanette Mallin, Gerry Lewellyn, Martha Sarli, Ronald Ownley, Don Hendricks. SECOND ROW: Joyce Kross, Janell Collins, Gayle Blackwell, Marlene Kemp, Pete Cipolla, Carol Barger, Edna Lacey. BOTTOM ROW: Sharon Steinzeig, Donna Pannell, Eddie Weil, Julie Laughlin, Marc Bernstein, Phil Scott, Linda Caruso, Gene Dalginoff.

THE EIGHTH GRADE

TOP ROW: Donald Sims, James Bennett, Joe Bartels, Richard Jacob, John Hawke, Jerry Winer, Robert Quackenbush. SECOND ROW: Donald Sterns, Judy Ham, Patty Adams, David Yukon, Dixie Ogan, Victor Sirna, Ernest Johanning. FIRST ROW: Evelyn Jackson, Bill Hearn, David Zellner, Leon Morlang, John Bennetts, Linda Willis, Susan Ely.

TOP ROW: Nick Klingberg, Deanne Ritz, Carol Brickman, Phillip Marcus, Mike Folck, Judy Jones, David Libby, Marilyn Waldorf. THIRD ROW: Susan Lytel, Tom Murphy, Dennee Stewart, Jerrold Bernstein, Woodie Webb, Diane Asbury, Bill Planck, Rosanne Bornstein. SECOND ROW: Linda Waite, Deanna Neuman, Steve Silverman, Tom Runyan, Bill Hendrix, Mait Erickson, Joan Higgins, Jean Schoffstall. BOTTOM ROW: Paul Wolff, Judy Carl, Sally Pearson, Linda Haas, Anne Davidson, Harold Childers, Tom Talbot, Joyce May.

THE EIGHTH GRADE

TOP ROW: Jack Mayer, Carolyn Kars, Peter Barnes, Harvey Leva, Jane Holloway, Fred Hesselroth, Elaine Adkins. THIRD ROW: Susan Stripp, Barbara Bishop, Michele Ronai, Gretchen Scurlock, Gloria Wagner, Charles Woodling, Jerry Briece, Dick Hammett. SECOND ROW: Sharon Cohen, Jim Adams, Linda Pitt, Barbara Eisen, Connie Mallen, Myron Talman, Larry Givens, Grace Goodson. BOTTOM ROW: Joan Heller, Leo Butts, Tom Patrick, Steven Martsolf, Tim Comer, Allen Wyly, David Sealock, Richard Kain.

TOP ROW: Marylin Burtin, George Myers, Eileen Poder, Joyce Ann Johns, Richard Quigley, Pat Purpus, Nancy Rich. THIRD ROW: Joe Higday, Ruth Ann Hawkins, John Simmons, Margaret Ziegler, Judith Trogdon, Robert Mayer, David Weiss. SECOND ROW: Kent Knopinski, Sue Wilkinson, Beulah Schlagle, Nancy Kelley, Carole Sue Francisco, Myrna Martin, Carol Samuelson. BOTTOM ROW: Wayne Tenenbaum, Bob Coleman, Carol Coon, Anne Greenstein, Elizabeth Bean, Gayle Duncan, Dave Foster.

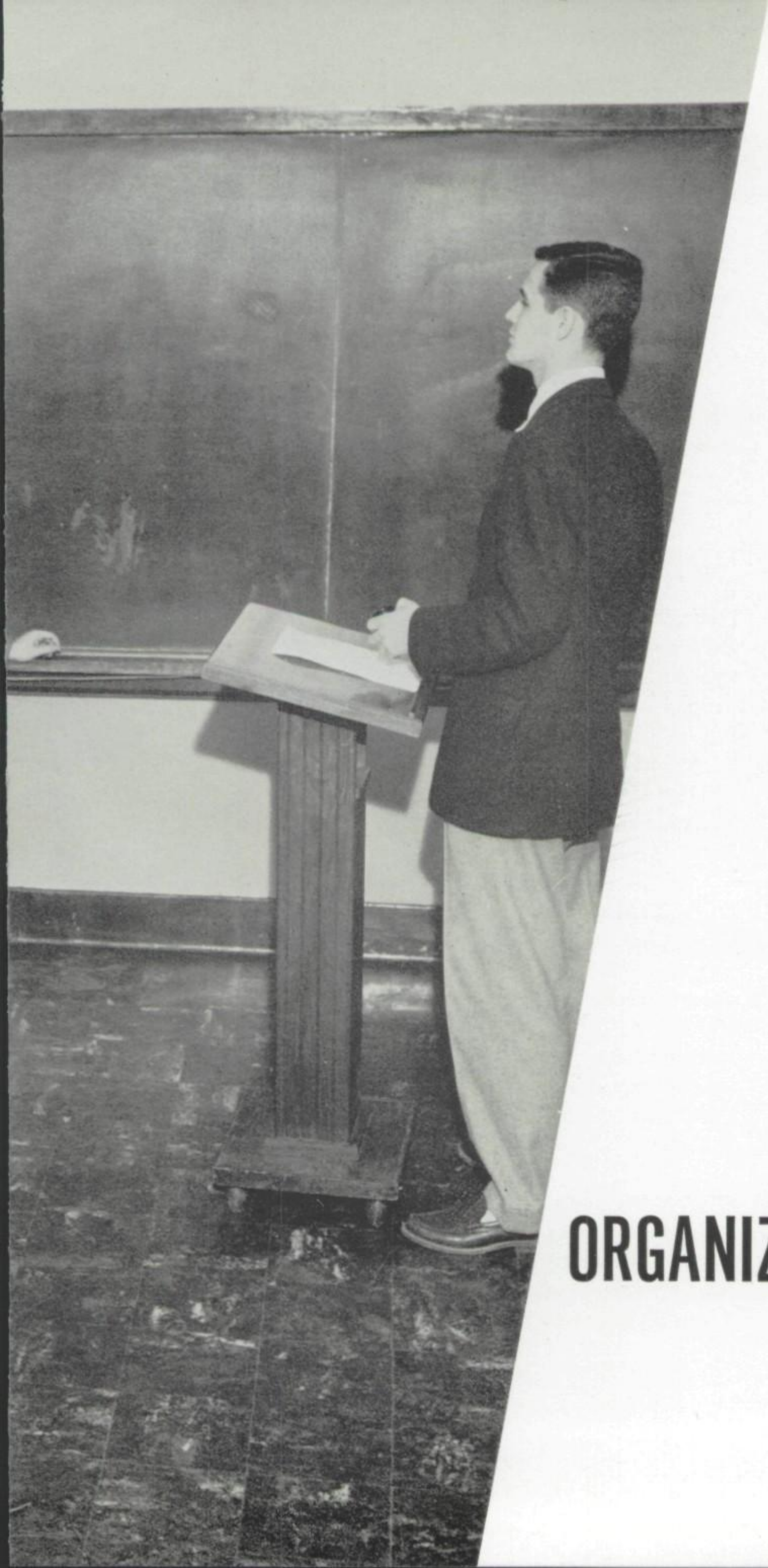

ORGANIZATIONS

CONTENTS

HONOR ORGANIZATIONS
National Honor Society
National Art Honor Society
Quill and Scroll

ALL SCHOOL ORGANIZATIONS
Student Council
Junior Red Cross Council
Pep Club

LITERARY SOCIETIES
Athena Literary Society
Delphi Literary Society
Excelsior Literary Society
Omega Literary Society
Sappho Literary Society
Sesame Literary Society
Summus Literary Society
Thalian Literary Society
Veda Literary Society
Zend-Avesta Literary Society

DEPARTMENTAL CLUBS
Chess Club
Engineers Club
Future Teachers of America
Hestia
Science Club
Spotlighters
Hi-Y
Y-Teens

SERVICE COMMITTEES
Cafeteria Courtesy Committee
Office Assistants
Health Center Assistants
Treasurer's Assistants

NATIONAL HONOR SOCIETY

President . . . . . Doris Viola
Vice President . . . . . Cynthia Pratt
Secretary . . . . . David Vaughan
Treasurer . . . . . Janet Byrd
Sponsor . . . . . Miss Esther Schroer

Top Row: Copaken, Cannon, Crowley, Patterson, Kuhel, Pucker, Hedenkamp, Vaughan, Prigeon. **Fourth Row:** Sowers, Viola, Stulz, Osterstrom, Garver, Laing, Snyder, Groebe, Schoenfeldt. **Third Row:** Goodman, Minkin, Mnookin, Lucas, Roberts, Chenoweth, Erickson, Hill, Straight. **Second Row:** Byrd, Richter, Landy, Pratt, Clark, Maslan, Mann, Nelkin, Shannon. **First Row:** Bergman, Miller, Steele, Brosemer, Gumbiner, Robertson, Ludwig, Chaney, Galyon. **Seated:** Pelofsky, Slater, Midgley, Holderness, Bills, Doty.

MEMBERS

Richard Atlas, Esther Bergman, Raymond Bills, Lois Brosemer, Janet Byrd, Norman Cannon, Daniel Carbaugh, Jennie Chaney, Sandra Chenoweth, Mary Clark, Paul Copaken, Michael Crowley, William Doty, Ruth Erickson, Annette Galyon, Sandra Garver, John Goodman, Virginia Groebe, Judith Gumbiner, Judith Hedenkamp, Alice Hill, Sidney Holderness, Joseph Kuhel, Linda Laing, Diane Landy, Mary Lucas, Patricia Ludwig, Mary Jannet Mann, Beverly Maslan, William Midgley, Judith Ann Miller, Judith Minkin, Don Mnookin, Carolyn Nelkin, Nancy Osterstrom, Richard Patterson, Joel Pelofsky, Cynthia Pratt, Jean Prigeon, Bernard Pucker, Marsha Richter, Gerald Roberts, Glenda Robertson, Carol Schoenfeldt, Katherine Shannon, James Slater, Judith Smith, Thelma Snyder, Marlene Sowers, Joyce Steele, Suzanne Straight, Marjorie Stulz, Paula Swanson, David Vaughan, Doris Viola.

NATIONAL ART HONOR SOCIETY

First Semester		*Second Semester*
Judy Mahley	*President*	Mary Clark
Mary Clark	*Vice-President*	Frances Myron
Alice Hill	*Recording Secretary*	Mary Stripp
Frances Myron	*Corresponding Secretary*	Judie Batton
Phyllis Garfinkel	*Treasurer*	Sharon Moriarty

Sponsor . . . . Miss Flora A. Wright

Top Row: Norton, Tanner, Gill, Hutchison, Foulds, Batton, Hill. **Middle Row:** Clark, Shapiro, Mann, Hutcheson, Patterson, Moriarty, Handley, Levin. **Bottom Row:** Mahley, Hall, Maxwell, Unger, Kasper, Clayton, Myron.

MEMBERS

Judie Batton, Mary Clark, Janet Clayton, Gareth Foulds, Phyllis Garfinkel, Elaine Gill, Marilyn Hall, Sylvia Handley, Alice Hill, Elizabeth Hutcheson, Stuart Hutchison, Barbara Kasper, Marilyn Levin, Judy Mahley, Judy Mann, Susan Maxwell, Sharon Moriarty, Frances Myron, Joyce Norton, Janet Patterson, Sandra Shapiro, Mary Stripp, Karen Tanner, Phyllis Unger.

QUILL AND SCROLL

A. B. MacDonald Chapter

President . . . . . Joel Pelofsky
Vice-President . . . . . Raymond Bills
Secretary . . . . . Suzanne Straight
Treasurer . . . . . John Goodman
Sponsors . . . . . Miss Virginia Welch and Miss Anna C. Klein

Top Row: Stulz, Bills, Pringle, Kuhel, Mayo, Sisser, Sowers, Yeo. **Third Row:** Wyly, Lucas, Coen, Minkin, Bordman, Nelson, Stephens, Richter. **Second Row:** Straight, Pelofsky, Anderson, Dahlsten, Erickson, Eisberg, Weber, Goodman. **Bottom Row:** Lipoff, Smith, Levin, Byrd, Steele, Margolis, Groebe, Mann, Dye.

MEMBERS

Patricia Anderson, Raymond Bills, Fred Bordman, Janet Byrd, Larry Coen, Bill Dahlsten, Sharon Dye, John Eisberg, Ruth Erickson, John Goodman, Virginia Groebe, Joe Kuhel, Marilyn Levin, Gerre Lipoff, Mary Lucas, Mary Jannet Mann, Sandy Margolis, Lynn Mayo, Judy Minkin, Judy Nelson, Joel Pelofsky, Judy Pringle, Marsha Richter, Pierre Sisser, Judy Smith, Marlene Sowers, Joyce Steele, Douglas Stephens, Suzanne Straight, Marjorie Stulz, Janice Weber, Jim Wyly, Kenneth Yeo.

Top Row: Paula Stith, Danny Schlozman, Burke Mann, Carol Clark, Bill Miller, Nancy Clopton, Allan Bell, Walter Gilbert. **Fifth Row**: Carol Duncan, Duke Ponick, Joenne Wilton, Joan O'Toole, Barbara Bollinger, Barbara Cameron, Lenny Hershman, Mimi Izzard, Patricia Fulton. **Fourth Row**: Marsha Wertzberger, Betsy Waldron, Nancy McKinstry, Barbara DeBrunner, Janie Thiel, Donna Jones, Lynda Anderson, Marilyn Levin, Sam Owens. **Third Row**: Rodney Horn, Sandy Beard, Marsha Silberg, Alfred Robinson, Emily Lapin, Fred Green, Linda Searles, Michael Ann Reedy, Deanna Dworkin, Deane Roche. **Second Row**: Bill McKenzie, Leslie Lyddon, Peggy Duncan, Mary Beth Bryan, Jack Prather, Victor Sirna, Carole Sue Francisco, Harriet Pittell, Carol Kammerdiener, Junior Ganaden. **Bottom Row**: Ronnie Jones, Stuart Hutchison, Pierre Sisser, Dave Vaughan, John Orr, Marvin Standley, Richard Atlas, Richard Chinnery. **Not in picture**: Jamie Ellis, Frank Johnson, Sherry Koffman, Jack Mayer, Craig Miller, Pete Siefert, Jon Woodridge.

STUDENT

Goodman, Pucker, Lucas, Cannon, Mnookin, Garver.

FIRST SEMESTER

President . . .	Norman Cannon
Vice-President . .	John Goodman
Secretary . . .	Don Mnookin
Treasurer . . .	Bernie Pucker
Sergeant-at-Arms . .	Sandy Garver
Critic	Mary Lucas

Sponsors

Mr. Frank L. Stark, Miss Helen Anderson, Miss Alma Shipley, Miss Kathleen Torbert

Top Row: Keith Herrin, Mike Wilcox, Gerald Roberts, Dick Peterson, Dick Menn, Bruce Brient, John Leonard, Bob Davenport, Jerry Straf. **Fifth Row:** Sandy Milens, George Herrman, Jack Kollmann, Stuart Paterson, Ted Duker, Marvin Brenner, Manson Kennedy, Judy Minkin, Mike Brimm. **Fourth Row:** Nancy Freund, Lee Giesecke, Bill Faeth, Bob Shapiro, Elaine Gill, Gretchen Brown, Diane Huston, Julan Milburn, Jan Hudgins. **Third Row:** Linda Pitt, Emily Lapin, Barbara Thiel, Margie Critten, Barbara Gorsik, Aletha Schultz, Betsy Waldron, Kay Mathews, Diane Cumerford. **Second Row:** Marsha Arni, Joan Wachter, Janet Singer, Sue Wilkinson, Margaret Ann Kurt, Becky Swallow, Judy Ham, Carol Ann Batchelor, Jocelyn North, Connie Scott. **Bottom Row:** Gareth Foulds, Craig Miiler, Sid Holderness, Jon Bulkley, Kenneth Yeo, Bill Bumpas, Tom Myers. **Not in picture:** Jere Baldwin, Elaine Bininger, Caroline Davidson, Judy Karosen, Barbara McWhorter, Sonia Overbeck, Wayne Tenenbaum.

COUNCIL

Back Row: Orr, Garver, Vaughan.
Front Row: Mnookin, Hutchison, Smith.

SECOND SEMESTER

President . . . Stuart Hutchison
Vice-President . . Don Mnookin
Secretary . . . . Sandy Garver
Treasurer . . . . . John Orr
Sergeant-at-Arms . . Judy Smith
Critic . . . . Dave Vaughan

Standing: Johns, Lilley, Kirk.
Seated: Straight, Doty, Webb.

RED CROSS

FIRST SEMESTER

President . . . Suzanne Straight
Vice-President . . . Phil Kirk
Secretary . . . . R. C. Johns
Treasurer . . . . Joe Webb
Parliamentarian . . . Nick Lilley
Sergeant-at-Arms . . . Bill Doty
Sponsor . Miss Mary L. Jackson

Top Row: Fred Bordman, Louis Cupp, Harvey Rosenthal, Paul Gershon, Dick Peterson, Bob Davenport, Thad Mendenhall, R. C. Johns. **Fifth Row**: Lee Giesecke, Sueleal Thompson, Keith Herrin, Caroline Davidson, Judy Ade, Jane Jeffries, Sarah Barnes, Anne Barton. **Fourth Row**: Sharon Nonemaker, Kathie Shannon, Suzanne Straight, Judy Anthony, Carol Schoenfeldt, Elaine Campbell, Jan Hudgins, Lucinda Young, Sandy Rubin. **Third Row**: Sherrie Baker, Carol Handley, Susan Ballard, Cynthia Kite, Andrea Williams, Jan Langford, Etta Lea Baier, Frances Myron, Connie Mallen. **Second Row**: Dave Foster, Elizabeth Bean, Debby Duncan, Judy Eisen, Kenny Cox, Carolyn Hill, Gayle Duncan, Debra Fleider, Dotty Ludwig. **Bottom Row**: Larry Tonkin, Nick Lilley, Bob Kaufman, Bill Barron, Phil Kirk, Joe Webb, Bill Munro, Jim Heyle. **Not in picture**: Patty Adams, Lewis Bertram, Bill Doty, Ted Duker, Phyllis Garfinkel, Diane Hall, Barbara Jones, Claudia Lowe, Mary Jannet Mann, Art Margolis, Jim Robertson, Robert Stokley, Wayne Tenenbaum, Jim Wagner.

COUNCIL

SECOND SEMESTER

President . . . . . Phil Kirk
Vice-President . . Dick Patterson
Secretary . . . . . Nick Lilley
Treasurer . . . . . Doug Waldo
Parliamentarian . . . Jim Allen
Sergeant-at-Arms . George McKnight

Standing: Lilley, McKnight, Allen.
Seated: Kirk, Waldo, Patterson.

Top Row: Jerry Wacknov, Gordon Barlow, Jim Allen, Richard Harpel, Dave Hewitt, Thad Mendenhall, Doug Waldo, Robert Levy. **Fifth Row:** Sandra Venator, Dan Schlozman, Richard Printz, Andy Naylor, Judy Sandusky, Joyce Kerber, Janet Dinklage, Nancy Rich, Joanne Jenison. **Fourth Row:** Ruth Ann Hawkins, Ginny Caldwell, Judy Pilkenton, Sharon Nonemaker, Sandy Eisen, Ted Carlton, Harvey Levine, Barbara Brown. **Third Row:** Susie Stripp, Jane MacGee, Steve Silverman, Sam Owens, Bebe Stripp, Peggy Sears, Kathie Nixon, Susan Waldo. **Second Row:** Shirley Hutchason, Carol Hoyle, Harriet Pittell, Judy Eisen, Sandy Zubrin, Julia Smith, Suzi Levin, Pat Michaels, Gene Dolginoff. **Bottom Row:** Dick Patterson, Jon Marks, Jim Hines, Raymond Bills, Phil Kirk, Nick Lilley, Bill Lyons. **Not in picture:** Judy Ade, Cathy Calcara, Geri Christopher, Carter Cramer, Dorothy Dible, Dick Hall, Dudley Hudgins, Robert Leick, Dotty Ludwig, Jack McMahan, George McKnight, Dianne Mayo, Bob Sears, Roger Wohlert.

PEP CLUB

Clockwise beginning at upper right: Suzanne Straight, Janet Minda, Paula Stith, Emmy Haas, Sueleal Thompson, Penny Golden, Janice Weber.

Sandy Garver, President; Jim Heyle, Vice-President; Kathie Shannon, Secretary; and Carol Schoenfeldt, Treasurer, in an informal pose.

Right, taking attendance, are the class captains: Sherrie Baker, Bobby Shockey, Pat Middleton, Ginny Caldwell, and Kevin Kenney.

Members of Senior Advisory Board take an outing. They are, standing, Phil Kirk, Herky Davenport, John Orr, George McKnight, and Bob Nickell; back seat, R. C. Johns, Bernie Tucker, and Norman Cannon; front seat, Don Mnookin, Jim Heyle, and Nick Lilley.

HONOR STUDENT FROM FRANCE

Pierre Sisser, first foreign exchange student in a Kansas City public school, has become a familiar figure at Southwest. The Pep Club with the cooperation of the Student Council was responsible for having the American Field Service, from which he has a scholarship, select Southwest for his senior year. The relationship has been a happy one for Southwest. Pierre's high scholastic ability, enthusiasm, and friendliness have not only added much to Southwest, but have gone far in fostering good will toward his native country, France.

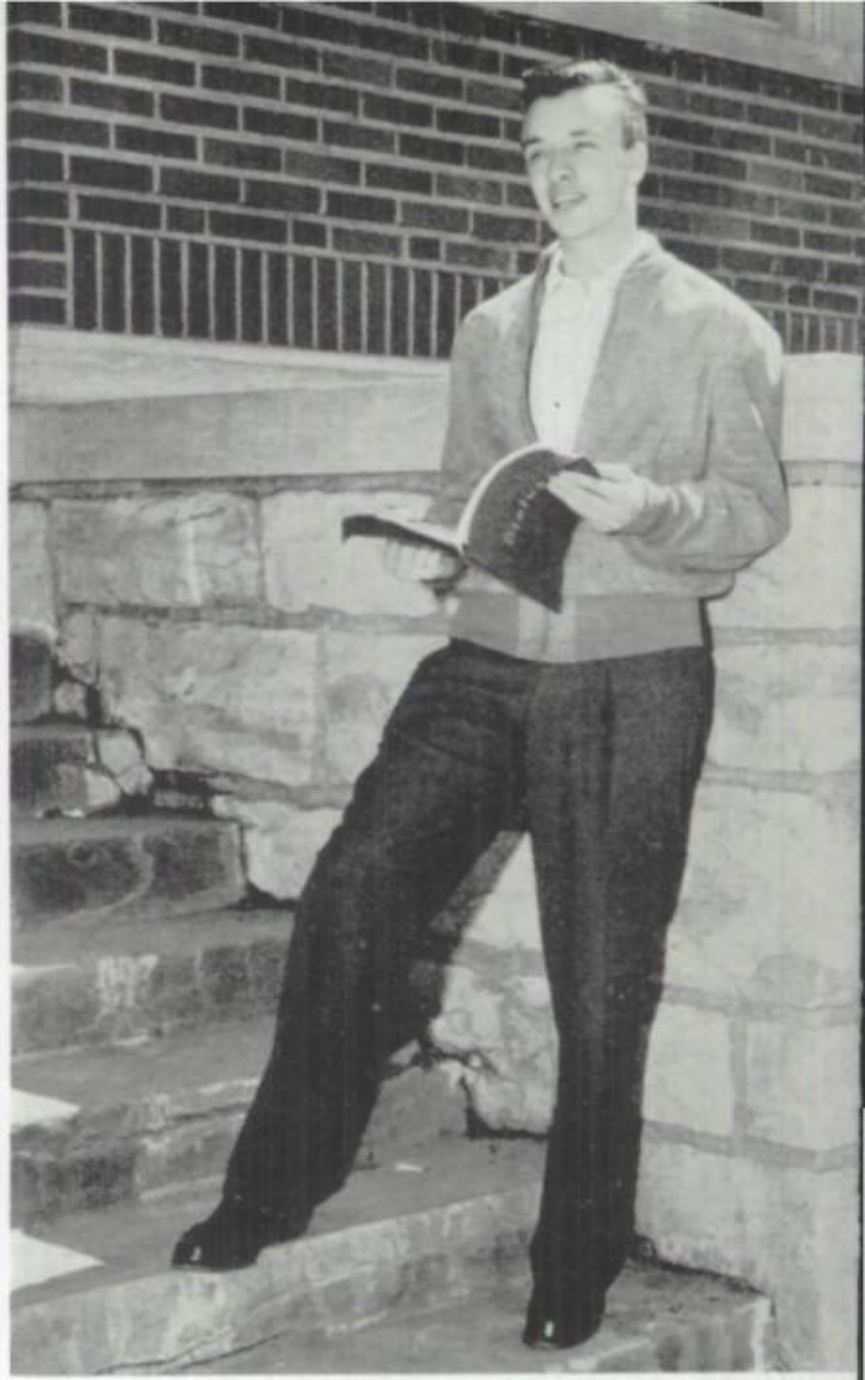

HOMECOMING QUEEN

Amid festive decorations at the annual football homecoming dance, the gay crowd cheered their queen, Kathie Shannon, and staged one of the most successful dances ever held at Southwest. Attending Kathie were Virginia Groebe, Joenne Wilton, Caroline Barton, and Judy Smith.

2
5

AUDITORIUM

BEAT PASEO

DEPARTMENTAL CLUB PRESIDENTS

Top Row: Jim Slater, Science; Ben Duffett, Science; John Growdon, Chess. **Fourth Row:** Jean Prigeon, Hestia; Richard Atlas, Engineers; Doris Viola, Spotlighters. **Third Row:** Carolyn Nelkin, Spanish; Jerry Arnold, Chess; John Goodman, Spotlighters. **Second Row:** Renee Marks, Y-Teens; Annette Williams, Hestia; Cynthia Pratt, Y-Teens. **Bottom Row:** Sandra Rubin, Spanish; Mary Clark, NAHS; Patty Ludwig, F.T.A.; Judy Mahley, NAHS.

LITERARY CLUB PRESIDENTS

Top Row: Thelma Snyder, Athena; Stuart Hutchison, Zend-Avesta; Doris Viola, Delphi; Saul Ellis, Excelsior. **Fourth Row:** Paul Copaken, Zend Avesta; Gerald Roberts, Summus; Bernie Pucker, Excelsior; Brenda Pritchard, Athena. **Third Row:** Ruth Erickson, Veda; Sandra Bettis, Omega; Carol Schoenfeldt, Thalian; Virginia Groebe, Thalian. **Second Row:** R. C. Johns, Summus; Glenda Robertson, Delphi; Judy Gumbiner, Sappho; Esther Bergman, Sesame. **Bottom Row:** Mary Clark, Sesame; Marsha Richter, Omega; Jennie Chaney, Sappho; Sandy Margolis, Veda.

ATHENA LITERARY SOCIETY

First Semester		*Second Semester*
Thelma Snyder	*President*	Brenda Pritchard
Brenda Pritchard	*First Vice-President*	Maryann Peterson
Maryann Peterson	*Second Vice-President*	Marilyn Boisse
Marilyn Boisse	*Secretary*	Sonia Overbeck
Sonia Overbeck	*Treasurer*	Carolyn Johnson

Sponsor . . . . . Miss Pauline Wolfe

Top Row: Peterson, Pritchard, Mebold, Roark, Callaway, Mayo, Jacobson, Snyder, Challinor, Messmer. **Fourth Row:** McKinstry, Donna Duncan, Kuhn, Johnson, Higdon, Phipps, Boisse, Dorfman, Kandlis. **Third Row:** Brown, Overbeck, Vaughn, Unger, Myers, Mann, Sunderland, Turner, Lyon, Dobson. **Second Row:** Scopel, Peggy Duncan, Nuckols, Schryver, Shue, Nonemaker, Kanter, Weill, La Rocca. **Bottom Row:** Minda, Levitt, Baier, Sharon Zubrin, McConnell, Stiefel, Laurie Steinberg, Susie Steinberg, Steinzeig, Sandy Zubrin.

MEMBERS

Etta Lea Baier, Marilyn Boisse, Barbara Brown, Ann Bushfield, Dorothy Callaway, Jean Challinor, Mary Alice Dobson, Marcia Dorfman, Donna Duncan, Peggy Duncan, Judy Higdon, Barbara Jacobson, Carolyn Johnson, Maxine Kandlis, Arlyne Kanter, Barbara Kuhn, Anita LaRocca, Doris Lyon, Judy Mann, Lynn Mayo, Judy Mebold, Karen Messmer, Janet Minda, Patsy Myers, Cicely McConnell, Ann Nuckols, Sonia Overbeck, Barbara Peck, Maryann Peterson, Pam Phipps, Brenda Pritchard, Marilyn Roark, Frances Schryver, Jacklyn Shue, Thelma Snyder, Laurie Steinberg, Susie Steinberg, Hanna Steinzeig, Irene Stiefel, Janet Sunderland, Charlene Turner, Phyllis Unger, Pat Vaughn, Connie Weill, Sandra Zubrin, Sharon Zubrin.

DELPHI LITERARY SOCIETY

First Semester		*Second Semester*
Doris Viola	*President*	Glenda Robertson
Glenda Robertson	*First Vice-President*	Paula Swanson
Paula Swanson	*Second Vice-President*	Annette Galyon
Judy Smith	*Secretary*	Marlene Sowers
Marlene Sowers	*Treasurer*	Diane Landy
	Sponsor	Miss Flora Linn

Top Row: Saper, Lowry, Sarah Smith, Pile, Kitchen, Swanson, Sparks, Nelkin. **Fifth Row:** Platt, Hogin, Cooley, Milburn, Lewin, Berzins, Hall, Paul. **Fourth Row:** Maslan, Ford, Mallin, Reid, Watkins, Fording, Betty Ruth Johnson, Levin. **Third Row:** Easton, Judy Smith, Robertson, Carol Johnson, Jacque Smith, Eleanor Bysfield, Rasmussen, Ann Bysfield. **Second Row:** Harper, Fryhofer, Goller, Koffman, Wendel, Galyon, Roach, Michaels. **Bottom Row:** Dinklage, Viola, Clopton, DeAtley, Werbe, Midgley.

MEMBERS

Inara Berzins, Ann Bysfield, Eleanor Bysfield, Nancy Clopton, Jo Ellen Cooley, Linda DeAtley, Janet Dinklage, Pat Easton, Sandra Ford, Nancy Fording, Marilyn Fryhofer, Annette Galyon, Roxene Goller, Sherri Grossman, Marilyn Hall, Norma Harper, Andrea Hogin, Betty Johnson, Carol Johnson, Lucinda Kitchen, Sherry Koffman, Diane Landy, Marilyn Levin, Rosemary Lewin, Alice Lowry, Gloria Mallin, Beverly Maslan, Pat Michaels, Nelani Midgley, Julan Milburn, Carolyn Nelkin, Barbara Nichols, Pat Paul, Kathy Pile, Judy Platt, Mary Rasmussen, Judy Reid, Gloria Sue Roach, Glenda Robertson, Sue Saper, Jacque Smith, Judy Smith, Sarah Smith, Marlene Sowers, Norma Sparks, Paula Swanson, Doris Viola, Joann Watkins, Barbara Wendel, Barbara Werbe.

EXCELSIOR LITERARY SOCIETY

First Semester		*Second Semester*
Bernie Pucker	*President*	Saul Ellis
Dick Atlas	*Vice-President*	Jim Slater
Jim Slater	*Secretary*	Dick Lowrance
Joel Pelofsky	*Treasurer*	Gordon Barlow
	Sponsor	Mr. B. H. Overman

Top Row: Marshall, Knapp, Kesler, Sofnas, Ellis, Myers, Growdon, Atlas, Pucker. **Fifth Row:** Thompson, Kamen, Lowrance, Benner, McGraw, Shipman, Jay Levine, Barlow, Moore. **Fourth Row:** Herrin, Leonard, Thornton, Cohn, Solem, Martin, Milton, Woodward, Peltzie. **Third Row:** Harper, Naylor, Wacknov, Edwards, Menn, Rosenthal, Kaplan, Silver, Cohen. **Second Row:** Abend, Bell, Shaw, Norris, Manley, Morris Levine, Wyly, Reyburn, Pelofsky, Azorsky, Schifman, Kars. **Bottom Row:** Cummins, Crain, Wilson, Duffett, Slater, Bills, Blake, Mr. Overman.

MEMBERS

Steve Abend, Dick Atlas, Mike Azorsky, Gordon Barlow, Richard Bell, Richard Benner, Raymond Bills, David Blake, Charles Crain, Robert Cohen, Alan Cohn, Robert Cummins, Ben Duffett, Paul Edwards, Saul Ellis, John Growdon, Larry Kars, Steve Kaplan, Joel Kesler, John Leonard, Jay Levine, Morris Levine, Dick Lowrance, David Manley, Bill Martin, Richard Menn, George Milton, Larry Myers, Andy Naylor, Steve Norris, Joel Pelofsky, Bernard Peltzie, Bernard Pucker, Mike Rosenthal, Bob Sears, Irwin Shaw, Jack Shipman, Mike Silver, Jim Slater, Robert Sofnas, Robert Solem, Arthur Thompson, Alan Thornton, Jerry Wacknov, Fred Wilson, Mike Wyly.

OMEGA LITERARY SOCIETY

First Semester		*Second Semester*
Marsha Richter	*President*	Sandra Bettis
Janet Byrd	*First Vice-President*	Alice Hill
Sandra Bettis	*Second Vice-President*	Judy Mahley
Alice Hill	*Recording Secretary*	Judy Hedenkamp
Elaine Gill	*Corresponding Secretary*	Peggy Sears
Joenne Wilton	*Treasurer*	Janet Byrd

Sponsor . . . . Miss Dorothy W. Varney

Top Row: Richardson, Hoy, Frankenstein, Middleton, Branson, Hedenkamp, Jeter, Leick, Judy Reed. **Fourth Row:** Nelson, Jeanie Reed, Freeman, Patterson, Thompson, Izzard, Huston, Cameron. **Third Row:** Burnham, Gill, Duncan, Byrd, Skelton, Bettis, Hill, Richter, Sears. **Second Row:** Hoffman, Wertzberger, Charlson, Coppinger, Tonkin, Foster, Haines, Ware. **Bottom Row:** Young, Harbolt, Moss, Sydenstricker, Mahley, Daniel, Shelton, DeBrunner, Kite.

MEMBERS

Joan Bartels, Sandra Bettis, Barbara Blake, Shirley Burnham, Janet Byrd, Barbara Cameron, Ingrid Charlson, Paula Coppinger, Travis Daniel, Barbara DeBrunner, Carol Ann Duncan, Judy Foster, Lorraine Frankenstein, Sheryl Freeman, Elaine Gill, Jo Ann Haines, Eleanor Harbolt, Judy Hedenkamp, Carol Higday, Alice Hill, Patti Hoffman, Kathy Hoy, Diane Huston, Mimi Izzard, Carolyn Jeter, Cynthia Kite, Jeannie Leick, Judy Mahley, Renee Marks, Pat Middleton, Marlene Moss, Judy Nelson, Penny Patterson, Jeanie Reed, Judy Reed, Marsha Richter, Carol Richardson, Sue Shelton, Gail Skelton, Carol Sydenstricker, Marcia Tonkin, Peggy Sears, Judy Ware, Marsha Wertzberger, Annette Williams, Joenne Wilton, Patricia Young.

SAPPHO LITERARY SOCIETY

First Semester		*Second Semester*
Jennie Chaney	*President*	Judy Gumbiner
Nancy Osterstrom	*Vice-President*	Nancy Osterstrom
Lucinda Shaw	*Secretary*	Martha Wiedenmann
Judy Minkin	*Treasurer*	Judy Minkin
	Sponsor	Miss Mildred Meuser

Top Row: Arnold, Fogle, Osterstrom, Lawrence, Knutson, Hein, Sandusky, Ehart, Grieser. **Fourth Row:** Linville, Mahan, Dye, Oldham, Pittell, Zeligman, Tanner, Shapiro. **Third Row:** Watkins, Bush, Wiedenmann, Brewster, Minkin, Moriarty, Chenoweth, Handley, Anderson. **Second Row:** Gumbiner, Lucinda Shaw, Sara Shaw, Mayer, Rubin, Schell, Marcum, Saddler. **Bottom Row:** Sender, Cornell, Johnson, Samuel, Spencer, Batchelor, Bergson, Chaney, Kammerdiener, Davis.

MEMBERS

Joyce Arnold, Pat Anderson, Carol Ann Batchelor, Barbara Brewster, Jennie Chaney, Sandra Chenoweth, Evelyn Cornell, Pat Davis, Sandy Dye, Linda Ehart, Jean Fogle, Judy Gumbiner, Karen Grieser, Sylvia Handley, Marjorie Hein, Mary Ann Johnson, Carol Kammerdiener, Susan Lawrence, Sharon Linville, Gail Mahan, Janet Marcum, Carol Mayer, Judy Minkin, Sharon Moriarty, Judy Oldham, Nancy Osterstrom, Barbara Pittell, Sandra Rubin, Linda Saddler, Mary Samuel, Judy Sandusky, Patsy Schell, Evelyn Sender, Sandra Shapiro, Lucinda Shaw, Sara Shaw, Jeanne Snyder, Susan Spencer, Karen Tanner, Judy Watkins, Martha Wiedenmann, Melinda Williams, Linda Zeligman.

SESAME LITERARY SOCIETY

First Semester		*Second Semester*
Mary Clark	*President*	Esther Bergman
Cynthia Pratt	*First Vice-President*	Jane Tomlinson
Esther Bergman	*Second Vice-President*	Lois Brosemer
Jane Tomlinson	*Secretary*	Janet Patterson
Lois Brosemer	*Treasurer*	Judy Pringle

Sponsor . . . Mrs. Katherine H. Norris

Top Row: Lawrence, Groening, Davidson, Judy Pringle, Mrs. Norris, Kenerson, Prigeon, Tomlinson, Judy Caldwell. **Fourth Row:** Heckerman, Grossman, Bininger, Sutter, Remer, Margaret Waldo, Trask, Gull, Mary Simmons, Jo Simmons. **Third Row:** Kasper, Pratt, Stephens, Ginny Caldwell, Milton, Norris, Diane Hall, Brosemer, Hilmer. **Second Row:** Jane Hall, Roll, Sally Pringle, Gibson, Patterson, Clark, Ragan, Boyd, Peterson, Phyllis Oliver. **Bottom Row:** Kidd, Rosalie Oliver, Myron, Feder, Royall, Susan Waldo, Bergman, Small, Fleider, Cohen.

MEMBERS

Marilyn Agron, Esther Bergman, Elaine Bininger, Karen Boyd, Lois Brosemer, Ginny Caldwell, Judy Caldwell, Mary Clark, Susan Cohen, Mary Kay Davidson, Gloria Feder, Debra Fleider, Linda Gibson, Carol Groening, Helaine Grossman, Sandra Gull, Jane Hall, Diane Hall, Dixie Heckerman, Wendy Hilmer, Barbara Kasper, Nina Kenerson, Kathleen Kidd, Edith Lawrence, Adabelle Milton, Frances Myron, Ann Norris, Phyllis Oliver, Rosalie Oliver, Janet Patterson, Patricia Peterson, Cynthia Pratt, Jean Prigeon, Judy Pringle, Sally Pringle, Betty Ann Ragan, Joan Remer, Alexandra Roll, Josie Royall, Jo Simmons, Mary Simmons, Debbie Small, Loretta Stephens, Ann Sutter, Jane Tomlinson, Penny Trask, Margaret Waldo, Susan Waldo.

SUMMUS LITERARY SOCIETY

First Semester		*Second Semester*
Gerald Roberts	*President*	R. C. Johns
R. C. Johns	*Vice-President*	Doug Waldo
Stanley House	*Secretary*	John Eisberg
John Eisberg	*Treasurer*	Stanley House

Sponsor . . . Mr. LeRoy Farrell Mitchell

Top Row: Montaudon, Irving, Asbell, Kaufman, Zinn, Barta, House, Fuller, Roberts. **Fifth Row:** Eisberg, Sawyer, Ennis, Dinklage, Peterson, Hudgins, Waldo, Green. **Fourth Row:** Johns, Harpel, Plumley, Sharp, Holtz, Smith, Brient, Barrick, Wilcox. **Third Row:** Faeth, Rosenthal, Seiden, Brenner, Stronge, Tomson, Weber, Ponick. **Second Row:** Kusnetzky, Silverstein, Blotky, Herrman, Shore, MacNeven, Nelson, Latimer. **Bottom Row:** Chinnery, Johnson, Rostov, Crosner, Jensen, Lilley, Talge.

MEMBERS

Henry Asbell, Bruce Barrick, Don Barta, Bill Blotky, Marvin Brenner, Bruce Brient, Albert Crosner, John Dinklage, John Eisberg, Bruce Ennis, Bill Faeth, Bill Fuller, Jim Green, Richard Harpel, Bill Holtz, Stanley House, Steve Hudgins, Mike Irving, Burt Jensen, R. C. Johns, Frank Johnson, Richard Kaufman, Phil Kusnetzky, Jim Latimer, Nick Lilley, Bill MacNeven, Al Montaudon, Dick Peterson, Duke Ponick, Gerald Roberts, Harvey Rosenthal, Gene Rostov, Dave Sawyer, Gary Sharp, John Shore, Dave Stronge, Steve Talge, Doug Waldo, Steve Weber, Richard Wilcox, Larry Zinn.

THALIAN LITERARY SOCIETY

First Semester		*Second Semester*
Carol Schoenfeldt	*President*	Virginia Groebe
Virginia Groebe	*Firse Vice-President*	Janice Weber
Janice Weber	*Second Vice-President*	Kathie Shannon
Kathie Shannon	*Secretary*	Mary Stripp
Mary Stripp	*Treasurer*	Mary Lucas

Sponsor . . . . Miss Mary C. Johnston

Top Row: Begor, Steele, Norton, Marler, Judy Baker, Child, Anderson, Haywood. **Fifth Row:** Hannon, Goodnow, Long, Davidson, Barnes, Korthanke, Weber, Lucas. **Fourth Row:** Ballard, Gray, Thiel, Waldron, Schoenfeldt, Landon, Groebe, Shannon. **Third Row:** Wachter, Stripp, Mann, Taylor, Mouber, Hoffman, Vaughan, Suzie Baker. **Second Row:** Coen, Duncan, Lieberman, Reinstein, Silberg, Maxwell, MacGee, Kurt, Hill. **Bottom Row:** Sally Bryant, Ade, Tipton, Jackson, Larkin, Detert, Judy Bryant, Reese.

MEMBERS

Judy Ade, Vera Jean Anderson, Judy Baker, Suzie Baker, Susan Ballard, Sarah Barnes, Jayme Begor, Lynne Berman, Judy Bryant, Sally Bryant, Babs Child, Diane Coen, Beverly Davidson, Anne Detert, Debbie Duncan, Jane Goodnow, Barbara Gray, Virginia Groebe, Dorothy Hannon, Barbara Haywood, Judy Hill, Betty Hoffman, Barbara Jackson, Sandra Korthanke, Margaret Ann Kurt, Gloria Landon, Luanne Larkin, Felice Lieberman, Pat Long, Mary Lucas, Jane MacGee, Mary Jannet Mann, Sue Marler, Susan Maxwell, Joyce Norton, Mikele Reese, Lorry Reinstein, Carol Schoenfeldt, Kathie Shannon, Marsha Silberg, Sally Steele, Suzanne Straight, Mary Stripp, Kathleen Taylor, Janie Thiel, Margo Tipton, Beverly Vaughan, Joan Wachter, Betsy Waldron, Janice Weber.

VEDA LITERARY SOCIETY

First Semester		*Second Semester*
Ruth Erickson	*President*	Sandy Margolis
Sandy Margolis	*Vice-President*	Sandra Ruben
Joyce Steele	*Secretary*	Joyce Steele
Sandra Ruben	*Treasurer*	Rhea Silverberg
Sponsor	Mrs. Cleora H. Flory	

Top Row: Casebolt, Kerber, Layson, Wilcox, Laing, Rashbaum, Bradley, Swartz, Hamilton. **Fourth Row:** Karosen, Horowitz, Reisbord, Kaplan, Reichman, Erickson, Unell, Mast. **Third Row:** Bellos, Margolis, Leonard, Phyllis Ruben, Steele, Unger, Vigder, Wolberg, Margolin. **Second Row:** Shopmaker, Gray, Jacobs, Donovan, Wayne, Rosenthal, Silverberg, Super. **Bottom Row:** Fishman, Johnson, Lipoff, Rowland, Curtis, Sandra E. Ruben, Porter, Pucker.

MEMBERS

Ann Bellos, Rosalee Bradley, Mary Ann Casebolt, Jean Curtis, Susan Donovan, Ruth Erickson, Eleanor Gray, Judy Hamilton, Sybil Horowitz, Lenore Jacobs, Dorothy Johnson, Ellen Kaplan, Judy Karosen, Joyce Kerber, Linda Laing, Jan Layson, Martha Leonard, Gerre Lipoff, Joyce Margolin, Sandy Margolis, Nancy Mast, Carol Posner, Jean Porter, Sharon Pucker, Barbara Rashbaum, Bonna Reichman, Shirley Reisbord, Rita Rosenthal, Phyllis Ruben, Sandra Ruben, Sandra Shopmaker, Rhea Silverberg, Joyce Steele, Ellen Stutman, Marcia Super, Vicki Swartz, Marcia Unell, Rowena Unger, Maureen Vigder, Sherry Wayne, Carol Wilcox, Gloria Wolberg, Roberta Woll.

ZEND-AVESTA LITERARY SOCIETY

First Semester		*Second Semester*
Stuart Hutchison	*President*	Paul Copaken
Paul Copaken	*Vice-President*	Chuck Schmitz
Dave Vaughan	*Secretary*	Dave Vaughan
Bill Doty	*Treasurer*	Bill Doty

Sponsor . . . Mr. Chaney O. Williams

Top Row: Britt, Kaufman, Midgley, Bulkley, Baker, Hines, Miller, Izzard. **Fifth Row:** McDonald, McMahan, Van Dyke, Gibson, Tonkin, Orr, Roberts, Bumpas. **Fourth Row:** Wolff, Schmitz, Cannon, Means, Jacobs, Dickinson, Fardon, Arnold. **Third Row:** Goodman, Boersma, Goldstein, Lucas, Dasbach, Shelton, Jackson, Rowe. **Second Row:** Giesecke, Stewart, Kollman, Burget, Irwin, Fogel, Sayler, Cox, Mr. Williams. **Bottom Row:** Schlozman, Patterson, Copaken, Hutchison, Vaughan, Kars, Mnookin.

MEMBERS

Jerry Arnold, James Baker, Bob Bininger, Cornelius Boersma, Bob Britt, Jonathan Bulkley, Bill Bumpas, Don Burget, Norman Cannon, Paul Copaken, Kenny Cox, James Dasbach, Dick Dickinson, Bill Doty, Dave Fardon, Jerry Fogel, Lee Giesecke, John Goodman, Stuart Hutchison, Gary Irwin, Ted Izzard, Terry Jackson, Sanford Jacobs, Michael Kars, Bob Kaufman, Todd Kelso, Phil Kirk, Jack Kollman, Joe Kuhel, John Lauenberg, John Lucas, Dean McCall, Jack McDonald, Jack McMahan, J. B. Means, Bill Midgley, Craig Miller, Don Mnookin, John Orr, Dick Patterson, Jerry Roberts, Eddie Rowe, Bob Sayler, Danny Schlozman, Chuck Schmitz, James Shelton, Philip Stewart, Larry Tonkin, Tom Van Dyke, Dave Vaughan, Larry Wolff.

CHESS CLUB

First Semester		*Second Semester*
Jerry Arnold	*President*	John Growdon
Bob Nelson	*Vice-President*	Jerry Arnold
Robert Solem	*Secretary*	Robert Solem
Mike Irving	*Treasurer*	David Truog
	Sponsor	Mr. James McKee

Top Row: Growdon, Brigham, Mendenhall, Lacy, Newell, Shefrin, Solem, Rosen. **Third Row:** McCloud, Jackson, Monk, Truog, Fuller, Smith, Leopold, Ruskin, Levy. **Second Row:** Weinstein, Reyburn, Sparks, Rosenthal, Nelson, Ward, Lansky, Irwin Snitz, Halbert Snitz, Mr. McKee. **Bottom Row:** Irving, Butts, Rosenstock, Sealock, Arnold.

MEMBERS

Jerry Arnold, Richard Brigham, Leo Butts, John Faubion, Bill Fuller, Marshall Gordon, Bob Gottlieb, John Growdon, Dick Hammett, John Hoffman, Mike Irving, Stephen Kaplan, Marshall Koch, Gary Labowitz, Jim Lacy, Steve Lansky, Robert Leopold, Hal McCloud, Thad Mendenhall, Bob Nelson, John Newell, Carl Remley, Mike Reyburn, Avrom Rosen, Richard Rosenstock, Harvey Rosenthal, Harry Ruskin, David Sealock, Jim Shortal, Dick Shefrin, Kenneth Smith, Halbert Snitz, Irwin Snitz, Robert Solem, Leonard Sparks, David Truog, Bill Ward, Donald Weinstein, Bruce White.

ENGINEERS CLUB

First Semester		*Second Semester*
Marty Kaplan	*President*	Richard Atlas
Richard Atlas	*Vice-President*	Neil Davidson
Neil Davidson	*Recording Secretary*	Gerald Roberts
Mike Irving	*Corresponding Secretary*	Chuck Schmitz
Chuck Schmitz	*Treasurer*	Bill Bumpas
	Sponsor	Mr. Leo S. Scott

Top Row: Fuller, Kelso, Gibson, Robertson, Davidson, Hanna, Walsh, Kaufman, Irving. **Third Row:** James, Atlas, Kesler, Dinklage, Miller, Bumpas, Tonkin, Gerald Roberts, Arnold. **Second Row:** Jennings, Wilcox, Kaplan, Jackson, Smith, Mason, Schmitz, Hoyle, Mr. Warren. **Bottom Row:** Peterson, Pat Roach, Paul Roach, Burgheimer, Weber, Wolff, de Steiguer, Lowell Roberts, Baraban.

MEMBERS

Jerry Arnold, Richard Atlas, Harvey Baraban, Bill Bumpas, Larry Burgheimer, Neil Davidson, David de Steiguer, John Dinklage, Bill Fuller, Tom Gibson, R. J. Hanna, Clifford Hoyle, Mike Irving, Ted Izzard, Terry Jackson, Phil James, Tom Jennings, Marty Kaplan, Richard Kaufman, Todd Kelso, Joel Kesler, Lauren Mason, Doug Miller, Don Peterson, Pat Roach, Paul Roach, Gerald Roberts, Lowell Roberts, Robert Robertson, Chuck Schmitz, Stanley Smith, Larry Tonkin, John Walsh, Steve Weber, Larry Wolff.

FUTURE TEACHERS OF AMERICA

A. H. Monsees Chapter

President . . . . . Patricia Ludwig
Vice-President . . . . . Alice Lowry
Secretary . . . . . Esther Bergman
Treasurer . . . . . Judy Baker
Sponsor . . . Miss Ethel Virginia Cooper

Top Row: Baker, Zeligman, Tipton, Groening, Remer, Stulz, Lowry, Horowitz. **Second Row:** Schere, Stolowy, Wolberg, Swartz, Minkin, Mallin, Fields, Margolis. **Bottom Row:** Bergman, Lieberman, Nusbaum, Ludwig, Davidson, Hoffman, Harper, Fleider.

MEMBERS

Judy Baker, Esther Bergman, Rivian Cohen, Dede Davidson, Sandi Davis, Roberta Fields, Debra Fleider, Carol Groening, Norma Harper, Judy Hill, Patti Hoffman, Sybil Horowitz, Diane Landy, Felice Lieberman, Alice Lowry, Patricia Ludwig, Gloria Mallin, Sandy Margolis, Judy Minkin, Judy Nusbaum, Barbara Pittell, Joan Remer, Ricki Schere, Marjorie Stulz, Laurel Stolowy, Vicki Swartz, Margo Tipton, Gloria Wolberg, Linda Zeligman.

HESTIA

First Semester		*Second Semester*
Jean Prigeon	*President*	Annette Williams
Annette Williams	*Vice-President*	Claudia Mims
Claudia Mims	*Secretary*	Carolyn Young
Nancy Osterstrom	*Treasurer*	Julan Milburn

Sponsors . Miss Catherine Souders and Miss Frances Whitmire

Top Row: Osterstrom, Prigeon, Hedenkamp, Hein, Rieck, Hoy. **Second Row:** Williams, Young, Mims, Milburn, Nelson. **Bottom Row:** Shultz, Kahle, Kerber, Steele, Boyse, Collins.

MEMBERS

Ann Bellos, Marinell Boyse, Judy Chrisman, Jo Ann Collins, Carol Duncan, Sharon Dye, Mary Geissal, Judy Hamilton, Judy Hedenkamp, Margie Hein, Kathy Hoy, Cindy Kahle, Joyce Kerber, Margaret Johnson, Jeanne Leick, Janet McCarty, Pat McCarty, Julan Milburn, Claudia Mims, Nancy Osterstrom, Jean Prigeon, Adrienne Rieck, Judy Sandusky, Rickie Schere, Joyce Steele, Nancy Strong, Sandra Strong, Pat Swinney, Annette Williams, Carolyn Young.

SCIENCE CLUB

First Semester		*Second Semester*
Jim Slater	*President*	Ben Duffett
Ben Duffett	*Vice-President*	Charles Snyder
Mike Irving	*Secretary*	Pat Ludwig
Pat Ludwig	*Treasurer*	Mike Irving
	Sponsor	Mr. M. P. Bishop

Top Row: Fuller, Irving, Stronge, Cramer, Duffett, Slater, Tom DeFeo. **Third Row:** Roberts, Leonard, Zucker, Jackson, Tonkin, Ted DeFeo, Faubion. **Second Row:** Gull, Mr. Bishop, Nelson, Batton, Levine, Roark, Lowry. **Bottom Row:** Schryver, Ragan, Ann Norris, Steve Norris, Simmons, Lowe, Shapiro, Oliver.

MEMBERS

Judie Batton, Carter Cramer, Ted DeFeo, Tom DeFeo, Ben Duffett, John Faubion, Bill Fuller, Sandra Gull, Marty Horn, Mike Irving, Terry Jackson, Todd Kelso, John Leonard, Morris Levine, Bob Lewis, Claudia Lowe, Alice Lowry, Pat Ludwig, Richard McGaughy, Bob Monk, Robert Montgomery, Bob Nelson, Ann Norris, Steve Norris, Phyllis Oliver, Betty Ann Ragan, Marilyn Roark, Lowell Roberts, Frances Schryver, Sandra Shapiro, Mary Simmons, Jim Slater, Charles Snyder, Bill Stronge, Larry Tonkin, Nancy Williams, Dave Zucker.

SPANISH CLUB

First Semester		*Second Semester*
Carolyn Nelkin	*President*	Sandra Rubin
Paul Copaken	*Vice-President*	Carol Ann Batchelor
Sandra Rubin	*Secretary*	Lynne Berman
Sandy Margolis	*Treasurer*	Mary Birney

Sponsor . . . . . Miss Helen Fling

Top Row: Jacobson, Frankenstein, Zeligman, Birney, Clopton, Remer, Ehart, Stulz, Caldwell, Arnold. **Fifth Row:** Vaughn, Nelkin, Landy, Brewster, Grossman, Baker, Francis, Cohen, Bryant, Mast. **Fourth Row:** Milton, Steele, Oliver, Margolin, Byrd, Karosen, Simmons, Gill, Patterson, Ragan, Platt, Thornton. **Third Row:** Fryhofer, Super, Mayer, Rubin, Margolis, Wolberg, Blotky, Maslan, Levin, Hoffman, Harper, Silver. **Second Row:** Small, Fleider, Ruben, Agron, Lipoff, Shopmaker, Heller, Baier, Weill, Lieberman. **Bottom Row:** Means, Orr, Copaken, McKnight, Johnson, Larkin, Heyle, Bordman, Atlas.

MEMBERS

Marilyn Agron, Joyce Arnold, Richard Atlas, Etta Lea Baier, Judy Baker, Carol Ann Batchelor, Lynne Berman, Mary Birney, Bill Blotky, Fred Bordman, Barbara Brewster, Sally Bryant, Janet Byrd, Judy Caldwell, Nancy Clopton, Judy Cohen, Paul Copaken, Linda Ehart, Debra Fleider, Kitty Francis, Lorraine Frankenstein, Charles Fryhofer, Helaine Grossman, Norma Harper, Harriet Heller, Jim Heyle, Patti Hoffman, Barbara Jacobson, Bill Joffe, Diana Johnson, Judy Karosen, Linda Laing, Diane Landy, Luanne Larkin, Marilyn Levin, Felice Lieberman, Gerre Lipoff, Doris Lyon, Jack McDonald, George McKnight, Joyce Margolin, Sandy Margolis, Beverly Maslan, Nancy Mast, Carol Mayer, J. B. Means, George Milton, Janet Minda, Carolyn Nelkin, Phyllis Oliver, John Orr, Janet Patterson, Judy Platt, Cynthia Pratt, Betty Ann Ragan, Joan Remer, Sandra Ruben, Sandra Rubin, Sandra Shopmaker, Mike Silver, Jo Simmons, Debra Small, Joyce Steele, Marjorie Stulz, Alan Thornton, Pat Vaughn, Doris Viola, Judy Ware, Janice Weber, Connie Weill, Gloria Wolberg, Linda Zeligman.

SPOTLIGHTERS

First Semester		*Second Semester*
John Goodman	*President*	Doris Viola
Doris Viola	*Vice-President*	Janet Byrd
Kathie Shannon	*Secretary*	Judy Gumbiner
Janet Byrd	*Treasurer*	Douglas Stephens
	Sponsor	Miss Viona Ewalt

Top Row: Viola, Roberts, Cupp, Bills, Schick, Goodman, Eyre, O'Toole. **Middle Row**: Shannon, Heckerman, Milton, Wilton, Minkin, Nelkin, Chenoweth, Straight. **Bottom Row**: Nusbaum, Gumbiner, Marks, Byrd, Overbeck, Kelly, Harper, Ruben.

MEMBERS

Raymond Bills, Janet Byrd, Norman Cannon, Sandra Chenoweth, Louis Cupp, Jim Dwyer, Gail Eyre, John Goodman, Judy Gumbiner, Norma Harper, Dixie Heckerman, Lois Kelly, Beverly Kidd, Renee Marks, Adabelle Milton, Claudia Mims, Judy Minkin, Carolyn Nelkin, Judy Nusbaum, Joan O'Toole, Sonia Overbeck, Maybeth Roberts, Sandra Ruben, Mel Schick, Kathie Shannon, Doug Stephens, Suzanne Straight, Doris Viola, Joenne Wilton.

Top Row: Graf, Roberts, Gill, Francisco, Hoy, Pile, Tipton, Pritchard, Trask. **Fifth Row:** Brosemer, Duncan, Simmons, Kopp, Higdon, Stewart, Stephens, Lowry, Margaret Waldo. **Fourth Row:** Nonemaker, McKitrick, Yakey, Jury, Hamilton, Kerber, Mayes, Pratt, Turner. **Third Row:** Paul, Clayton, Platt, Shue, Cash, Fording, Eleanor Bysfield, Ludwig, Gumbiner. **Second Row:** Peters, Holmes, Susan Waldo, Geissal, Mayer, Marks, Easton, Ann Bysfield, Herrman, Johnson. **Bottom Row:** Clopton, Buckingham, Franke, Stulz, Snyder, Pringle, Ehart, Larkin.

Y-TEENS

First Semester		*Second Semester*
Cynthia Pratt	*President*	Renee Marks
Maybeth Roberts	*Vice-President*	Carol Mayer
Thelma Snyder	*Recording Secretary*	Judy Gumbiner
Renee Marks	*Corresponding Secretary*	Pat Ludwig
Pat Ludwig	*Treasurer*	Marjorie Stulz

Sponsors . Mrs. Frances Richart and Miss Jane Joyce

MEMBERS

Carol Ann Batchelor, Ann Bellos, Lois Brosemer, Jan Buckingham, Ann Busfield, Eleanor Bysfield, Margaret Cash, Janet Clayton, Nancy Clopton, Pat Davis, Carol Ann Duncan, Patricia Easton, Linda Ehart, Nancy Fording, Joanne Francisco, Judy Franke, Lorraine Frankenstein, Mary Geissal, Linda Gibson, Elaine Gill, Vivian Graf, Judy Gumbiner, Judy Hamilton, Sylvia Handley, Judy Higdon, Kathy Hoy, Sally Holmes, Linda Holmquist, Carolyn Johnson, Dorothy Johnson, Susan Jury, Joyce Kerber, Kathleen Kidd, Stella Kopp, Luanne Larkin, Alice Lowry, Pat Ludwig, Renee Marks, Carol Mayer, Monika Mayes, Claudia Mims, Janet McCarty, Marsha McKitrick, Sharon Nonemaker, Pat Paul, Peggy Peters, Kathy Pile, Judy Platt, Cynthia Pratt, Judy Pringle, Brenda

Pritchard, Maybeth Roberts, Sandra Ruben, Barbara Schaefer, Frances Schryver, Jacklyn Shue, Jo Simmons, Mary Simmons, Janet Singer, Thelma Snyder, Pat Spradlin, Jane Staples, Loretta Stephens, Martha Stewart, Marjorie Stulz, Margo Tipton, Penny Trask, Charlene Turner, Margaret Waldo, Susan Waldo, Mary Ward, Mindy Williams, Carolyn Yakey.

HI-Y

First Semester		*Second Semester*
Bill Carolan	*President*	Bob Fisher
Bob Jackson	*Vice-President*	Marty Malone
Bob Harman	*Second Vice President*	John Dinklage
Marty Malone	*Secretary*	R. J. Hanna
Bob Fisher	*Treasurer*	Charles Sanders
Sponsor	Mr. Floyd E. Fisher	

MEMBERS

Chester Bradley, Bill Carolan, A. R. Davis, David de Steiguer, John Dinklage, Bob Fisher, Al Gibbons, R. J. Hanna, Bob Harman, Keith Herrin, John Hoffman, Mike Irving, Bob Jackson, Paul King, Jim Mackey, Marty Malone, Larry Myers, Bob Nelson, Charles Sanders, Bill Stronge, John Walsh.

Top Row: Mackey, Davis, Walsh, Harman, Hanna, Gibbons, Carolan. **Middle Row:** Hoffman, King, Stronge, Myers, Dinklage, Fisher, Irving. **Bottom Row:** de Steiguer, Malone, Bradley, Jackson, DeVine, Nelson, Sanders.

SERVICE COMMITTEES

Cafeteria Courtesy Committee

Top Row: Thelma Snyder, Nancy Clopton, Margo Tipton, Doris Viola, Sandy Garver, Sue Marler, Mary Lucas. **Fourth Row:** Sue Saper, Ann Lamar, Alice Hill, Sandy Haas, Elaine Gill, Dixie Heckerman, Sandie Wegerer. **Third Row:** Nancy McKinstry, Sandra Shapiro, Barbara Pittell, Vicki Swartz, Renee Marks, Gail Skelton, Meredith Adams. **Second Row:** Diane Fowler, Virginia Groebe, Carol Schoenfeldt, Margie Critten, Jennie Chaney, Sandy Margolis, Shirley Burnham. **Bottom Row:** Annette Galyon, Joan Wachter, Patsy Cupp, Gloria Scopel, Jane Lehman, Jane Hall, Barbara Hodkins, Margy Sarg. **Not in Picture.** Pat Anderson, Caroline Barton, Ann Bushfield, Judy Cohen, Sue Haydon, Glenda Robertson, Janice Weber.

Top Row: Bob Brown, Paul Copaken, Tom Coen, Saul Ellis, Ronnie Morrison, John Growdon, Mike Irving, Dean McCall. **Fifth Row:** Fred Bordman, Marvin Standley, Richard Chinnery, Dick Patterson, Richard Atlas, Dave Vaughan, Norman Cannon. **Fourth Row:** John Lucas, Jim Green, Mike Wilcox, Peter Protzman, John Orr, Dick Davenport, Herbert Rosen, Bill Flint. **Third Row:** Larry Coen, Bob Nelson, Bill James, Michael Rogovein, Jack Kollmann, Bob Long, Don Mnookin. **Second Row:** Dave Dunlap, Hal Woodhead, Roger Hastings, George Milton, Paul Ganaden, Chuck Schmitz, Bob Sayler. **Bottom Row:** Fred Wilson, Craig Miller, Burt Jensen, Joe Kuhel, Al Crosner, Jim Lacy, Gordon Barlow. **Not in Picture:** Dick Bland, Mike Crowley, Bob Davenport, Jerry Fogel, Stu Hutchison, George McKnight, Bill MacNeven, Bill Stronge, Bob Wallace, Joe Webb, Steve Wochos.

HEALTH CENTER ASSISTANTS

Diane Landy and Laurel Stolowy, health center assistants, treat patient, Shirley Burnham.

OFFICE ASSISTANTS

Top Row: Joyce Mohr, Nancy Osterstrom, Judy Hedenkamp. **Middle Row:** Shirley Burnham, Annette Galyon, Nancy Clopton, Barbara McWhorter. **Bottom Row:** Sonnie Petering, Kathleen Taylor, Esther Bergman.

ASSISTANTS TO SCHOOL TREASURER

Front: Paula Swanson; Jean Prigeon, at typewriter; Patricia Fulton, standing.

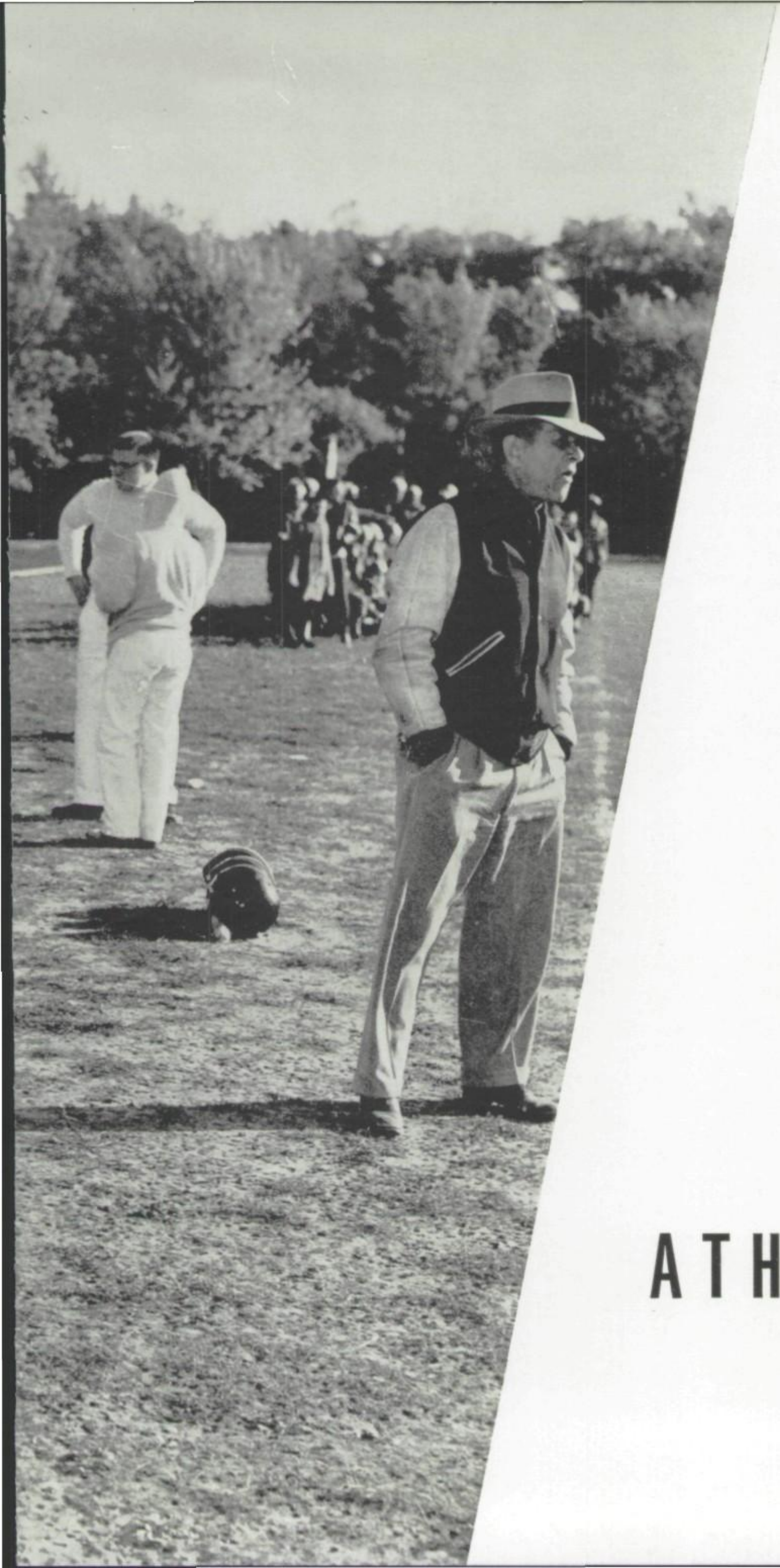

ATHLETICS

53

13

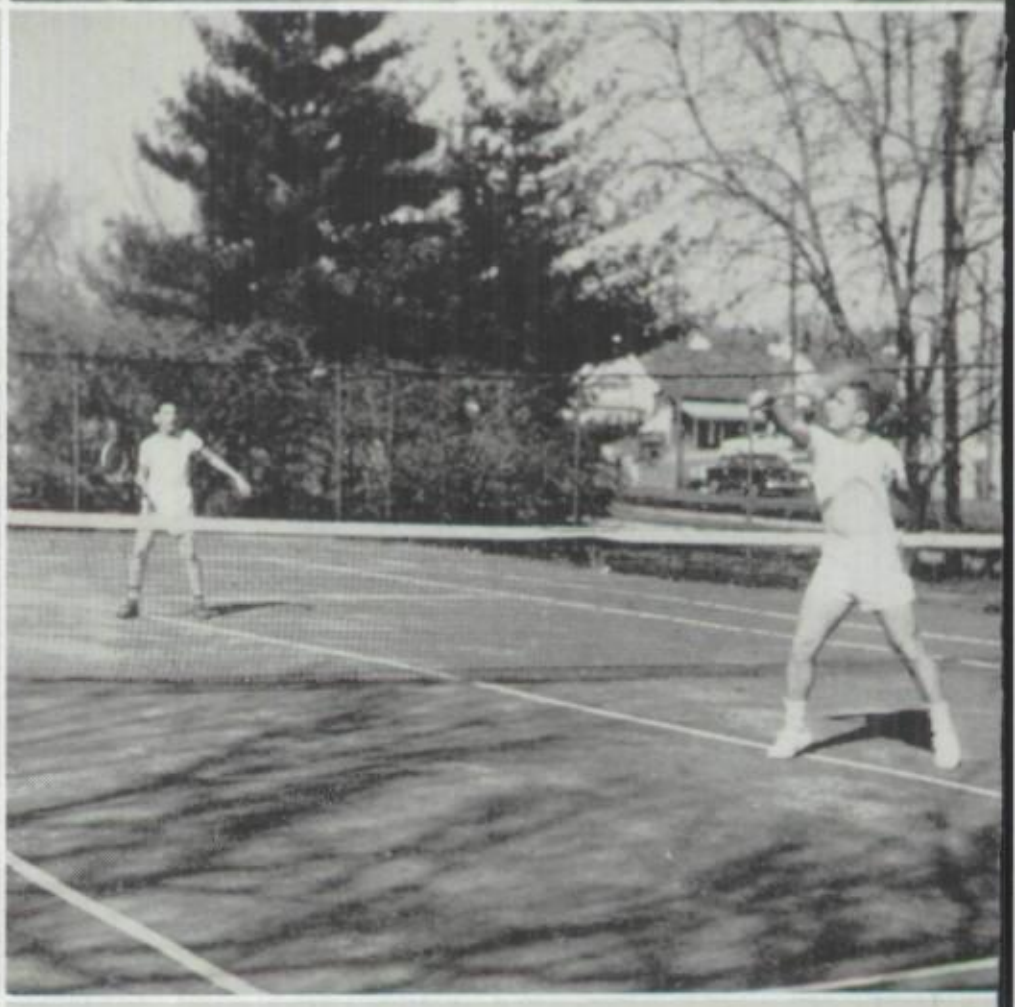

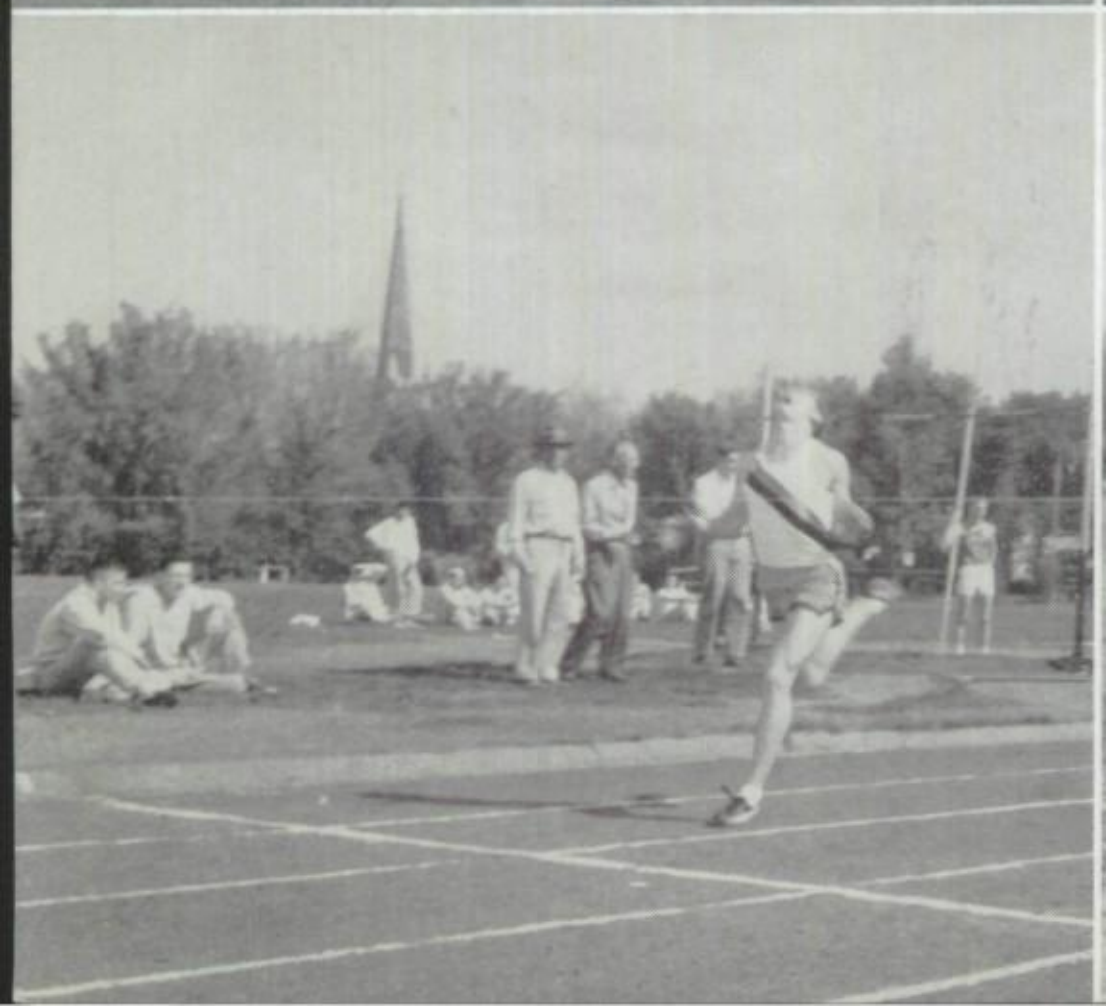

FOOTBALL

ABOVE all other influences for the success of our school as an annual contender for Interscholastic League crowns has been the excellent leadership of Coach Louis A. House. Athletic coach at Southwest since the school's beginning in 1925, he attained national recognition as one of the finest and smartest men in athletics. This fact has been proved again and again as his teams have almost always placed high in the league. Through his guidance many of his boys who have gone on to college have become outstanding athletes. Besides being coach of football, Coach House was also head track coach and for many years head basketball coach. His splendid record, given below, speaks for itself.

Football Championships: 1932-38-39-42-46-51.
Football Co-Championships: 1936-41-49-50.
Track Championships: 1939-40-44-45-46-47-48-51-52-53-54.
Basketball Championships: 1929-34-38-40.
Basketball Co-Championship: 1945.

FIRST TEAM

Top Row: John Robertson, Al Parsons, Bob Bininger, Ted Izzard, George McKnight, Ron Gore, Mike Crowley. **Second Row:** Dean McCall, Steve Talge, Bob Wallace, Doug Reeder, Larry Stewart, Bob Nickell, Lisle Talge, Ron McLeroy. **Bottom Row:** Paul Copaken, Howard Clayman, John Joffee, Dave Hill, Doug Waldo, Gerald Roberts, Jim Green, Mal Shafran.

AFTER losing 20-0 to their greatest rival, Shawnee-Mission, the Southwest eleven began an impressive league season by holding favored East to a scoreless tie. Then followed three straight wins, after which the Tribe received a blow to their championship hopes when fullback Al Parsons was sidelined by an injury for the remainder of the year.

The climax of the season was the Northeast game. Southwest twice fought from behind to lead 14-13 with just minutes to play. But the Vikings came back for one last touchdown to drop the Indians out of first place.

All in all, it was a fruitful season. Southwest had one of the strongest lines in the city, which fact was proved many times. In a non-league encounter the team offense was also put to work in a 52-0 romp over Lillis.

With plenty of good material returning next year, we can look forward to a possible league championship and a victory over our staunch foe, Shawnee-Mission.

Ken Yeo, Bob Perry, "Groceries" Ambruster

LEAGUE STANDING

Team	*W*	*L*	*T*	*Pts.*	*Opp. Pts.*
East	4	0	2	173	43
Northeast	4	1	1	79	58
Southwest	3	2	1	59	46
Central	3	2	1	93	69
Southeast	3	3	0	73	84
Westport	1	4	1	57	123
Paseo	0	6	0	50	161

SCORINGS

SW	0	20	Shawnee-Mission
SW	0	0	East
SW	19	0	Southeast
SW	7	6	Westport
SW	52	0	Lillis
SW	12	7	Paseo
SW	14	20	Northeast
SW	7	13	Central

Jim Green

Steve Talge, Dean McCall

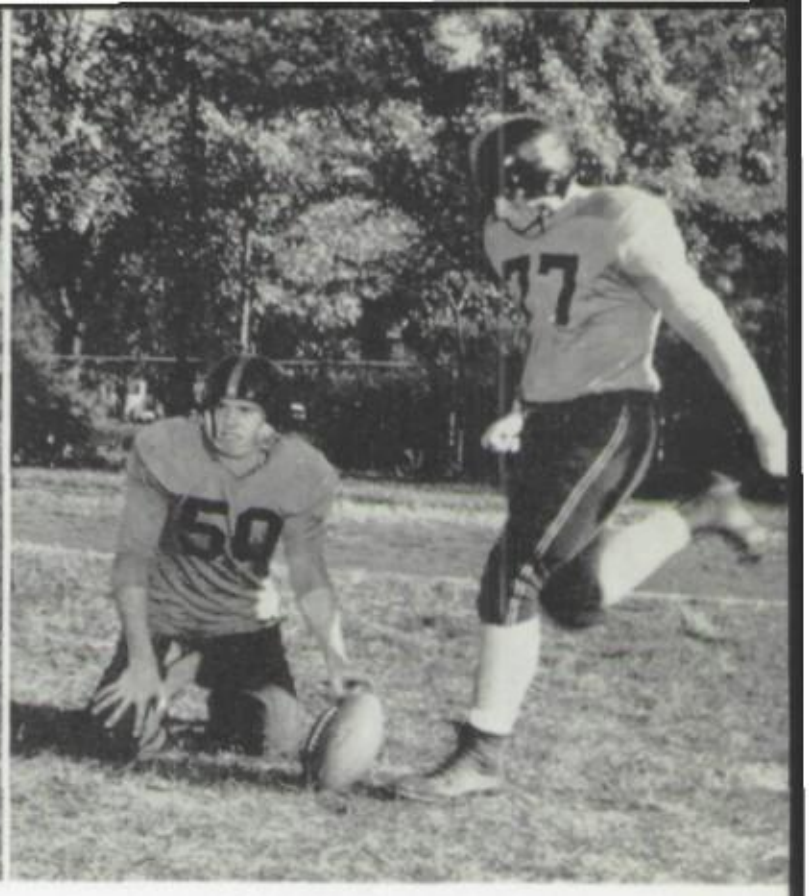

Larry Stewart, Ted Izzard

★ RON GORE ★

Chosen on the All-City team, Ron was an outstanding defensive halfback, a good runner, passer, and kicker.

★ JIM GREEN ★

Also chosen on the All-City team, and tri-captain of this year's squad, Jim with his rugged blocking paved the way for many touchdowns.

★ TED IZZARD ★

A third All-City choice and tri-captain of this year's team, Ted was formidable to any foe.

★ STEVE TALGE ★

On the All-City team and tri-captain of this year's squad, Steve was a tremendous team asset at center.

Ronnie Gore

BOB BININGER By his steady play, Bob added good balance to this year's line.

HOWARD CLAYMAN This hard-running halfback was one of the league's top ground gainers.

PAUL COPAKEN Paul proved to be a tough man for the opposition to handle.

MIKE CROWLEY This senior speedster's fine runs greatly strengthened our team offense.

DAVE HILL Dave's fine play was a direct result of his hustling spirit.

JOHN JOFFE A well-rounded player, John will be a definite asset to next year's team.

DEAN McCALL A good all-round player, Dean excelled at passing and at punt returns.

GEORGE McKNIGHT This senior proved himself to be one of the best men on the line.

RON McLEROY A stalwart on defense, Ron was rugged to opposition.

BOB NICKELL Bob's speed was a constant threat to any opponent.

AL PARSONS The workhorse of the backfield, Al picked up many needed first downs.

DOUG REEDER One of the biggest men on the line, Doug did his share in stopping the enemy.

GERALD ROBERTS Showing great hustle, Gerald was a fine team man.

JOHN ROBERTSON Only a junior, John filled his tackle position quite capably.

MAL SHAFRAN Another junior, Mal was tough defense to opposition.

LARRY STEWART This small halfback proved very elusive to opponents.

DOUG WALDO A returning letterman, Doug cemented the line with his experience.

BOB WALLACE A fast high-stepping halfback, Bob gained plenty of yardage on his runs.

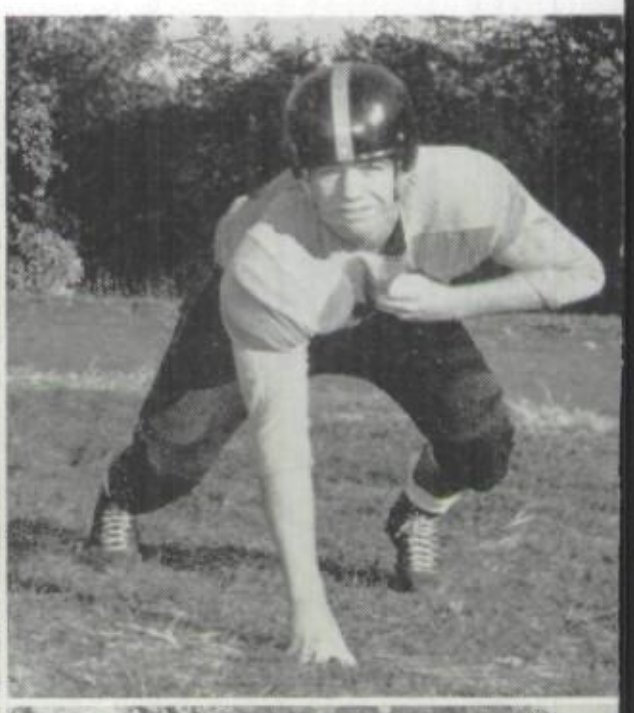

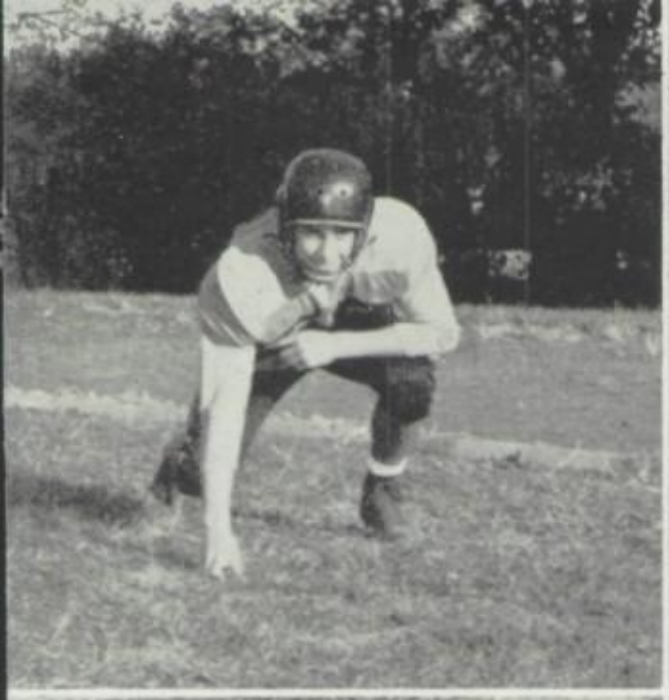
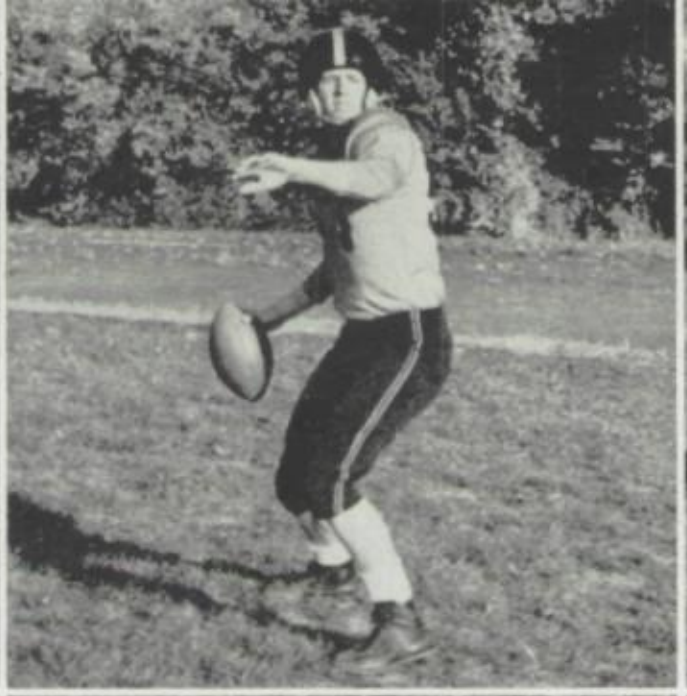

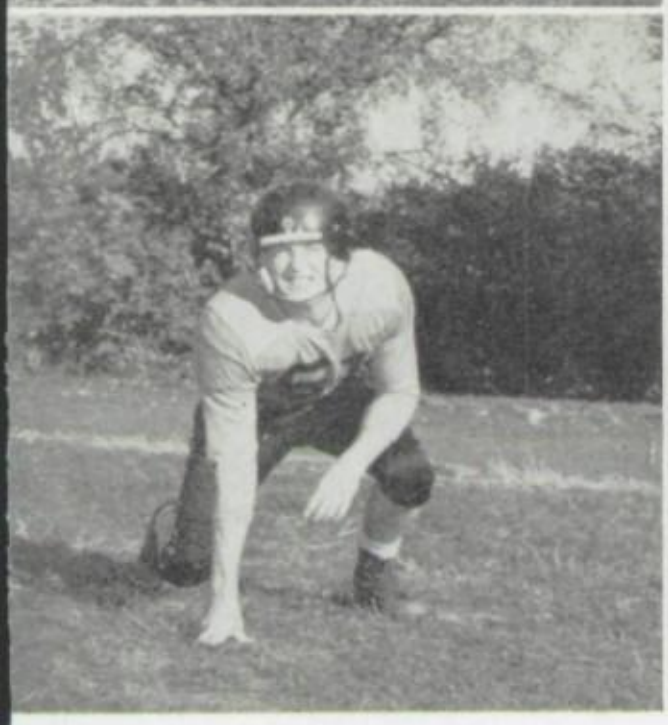

ABOVE
Top Row: Roberts, Nickell, Bininger. **Bottom Row:** Hill, Parsons, Copaken.

TO THE LEFT
Top Row: Robertson, Waldo, McLeroy. **Bottom Row:** Shafran, Reeder, McKnight.

TO THE RIGHT
Top Row: Wallace, Joffee. **Bottom Row:** Crowley, Clayman.

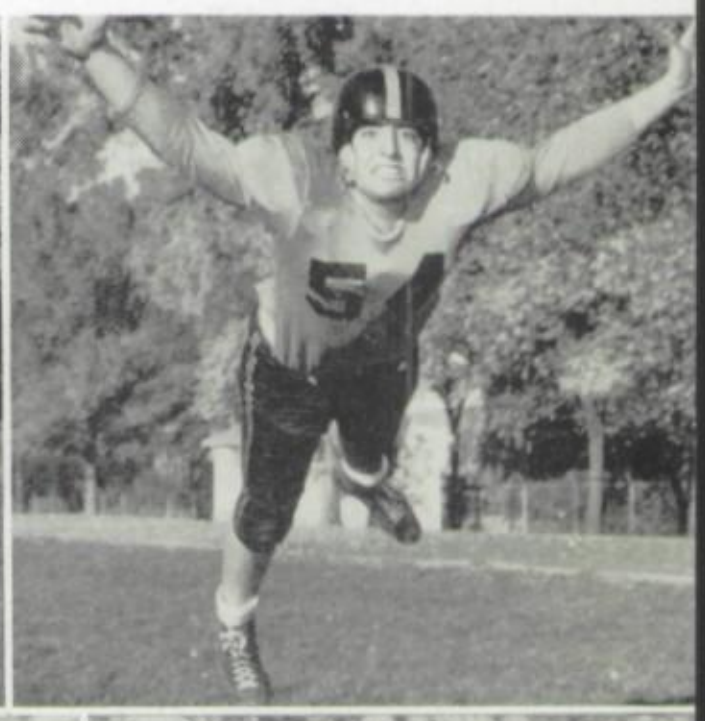

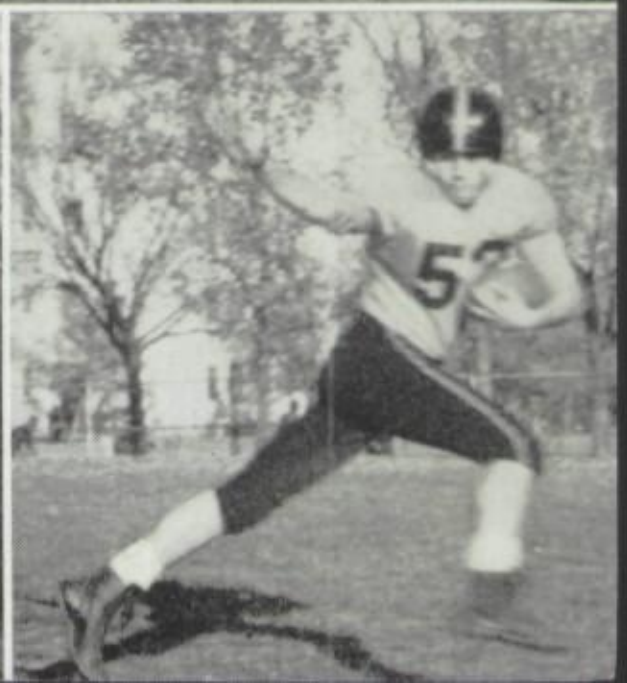

A STRONG 1954 Bravelet team dominated their league as well as their non-league rivals and had one of the best years a Southwest second team has enjoyed. At the end of the season they found themselves once again champions of their league. The group had great hustle, and many of its players will be counted on by next year's varsity.

ALPHEUS FISHER
Business Manager

WILLIAM C. ROBINSON
Coach

SCORING

SW	19	Shawnee-Mission	0
SW	19	East	0
SW	7	Wyandotte	6
SW	6	Southeast	6
SW	19	Westport	0
SW	20	Wyandotte	7
SW	19	Paseo	7
SW	24	Northeast	6
SW	28	Central	6

LETTERMEN

Jim Baker
Bill Barker
Al Bitterman
Dick Bland
Ben Gieringer
Micky Gieringer
Wally Graham
Dave Hewitt
Bob Hill
Bill Hopkins
Stan House
Jack Jackson
Burt Jensen
Bob Murray
Tom Myers
Pete Protzman
Hoaky Talge
Tom Van Dyke
John Walker
Mike Wilcox
Steve Wohlert

Top Row: Coach Robinson, Stan House, Tom Van Dyke, Larry Zinn, Scott Harris, Burt Jensen, Steve Wohlert, Ted Lyons, Bill Barker, James Baker, Marty Horn. **Seated Row:** Loren Swenson, Al Bitterman, Jack McMahan, Bob Hill, Mike Wilcox, Pete Protzman, Jack Jackson, Benny Gieringer, Chuck Cargill, John Walker, Fred Wilson. **Bottom Row:** Jim Conrad, Rocky Plumley, Brent Moorman, Bill Hopkins, Tom Myers, Dave Hewitt, Dick Bland, Dave Sawyer, Bob Murray, Gerald Seiden. **Not in Picture:** Wally Graham, Micky Gieringer.

BASKETBALL

FIRST TEAM

KENNETH HAWTHORNE
Coach

ALTHOUGH this year's basketball team did not live up to its pre-season expectations, it was a team, however, which showed considerable determination and fight throughout the course of the season. After losing an overtime thriller to Shawnee-Mission to begin the season, the Tribe split even in their pre-season games. In their first league game, the varsity suffered another close loss at the hands of Manual, but bounced back the following week to defeat Westport 52-50 in a nip and tuck affair. Although Southwest could not seem to get rolling after that, they gained prestige in defeating highly-ranked Pem-Day 66-64. In the regionals Southwest avenged an earlier defeat at the hands of Central by whipping the Eagles 61-41, but lost in the semi-finals to Westport.

Top Row: Bob Dibble, Dean McCall, Frank Johnson, Benny Gieringer, Pete Siefert. **BOTTOM ROW:** Burt Jensen, Al Parsons, Steve Wochos, Bob Bininger, Joe Kuhel. **Not in Picture:** Bill Doty.

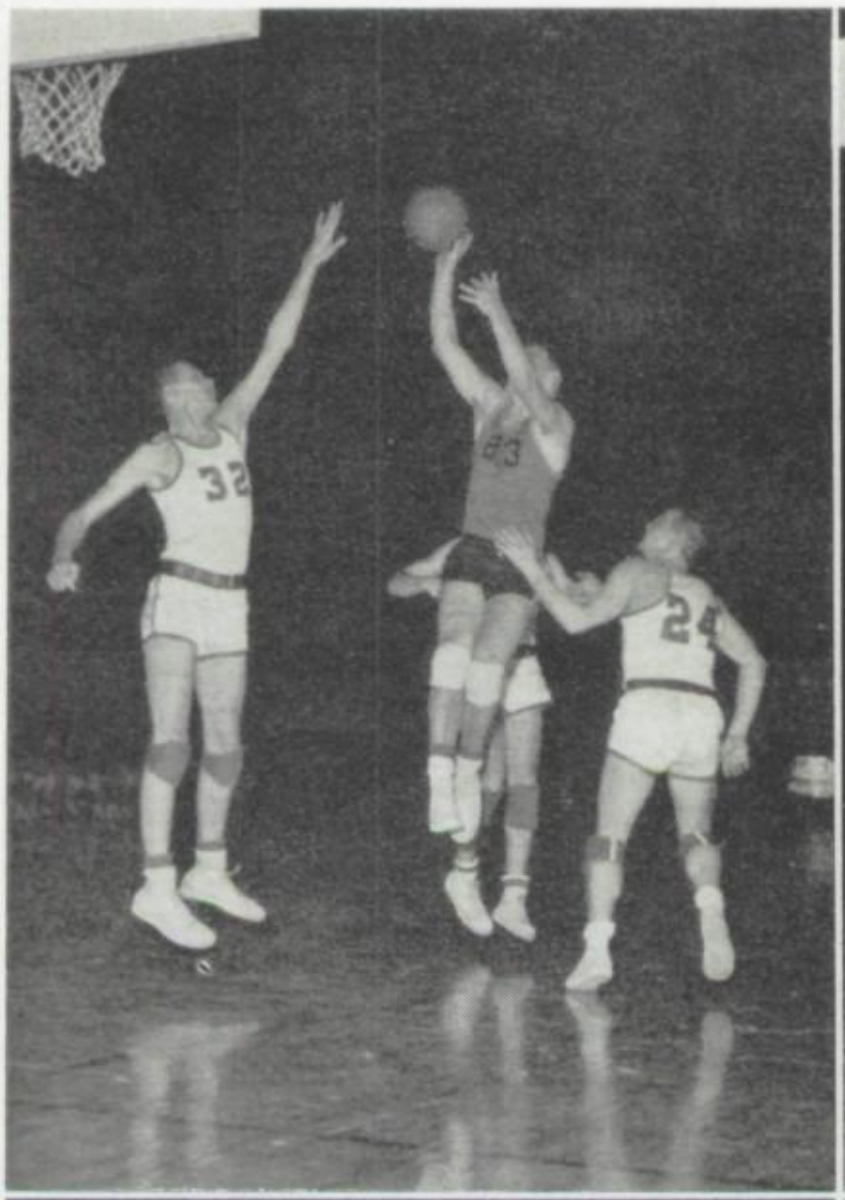
32
24

28

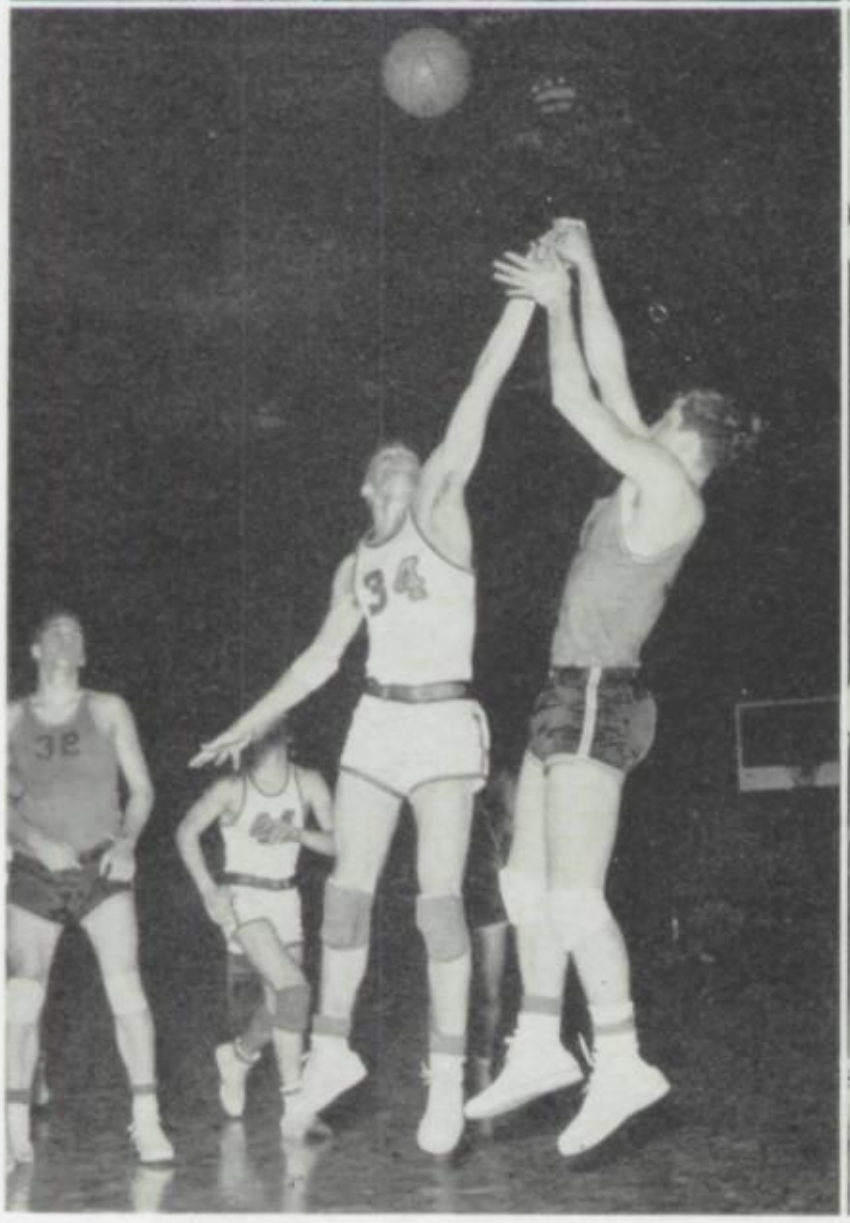
34
32

34
12

BOB BININGER Bob's keen shooting and board-clearing abilities will be in great demand on next year's team.

AL PARSONS Al combined trickiness under the basket with a deadly jump shot to prove a very effective team member.

BEN GIERINGER Only a junior, Ben's steady play and hustling spirit will be a great help on next year's team.

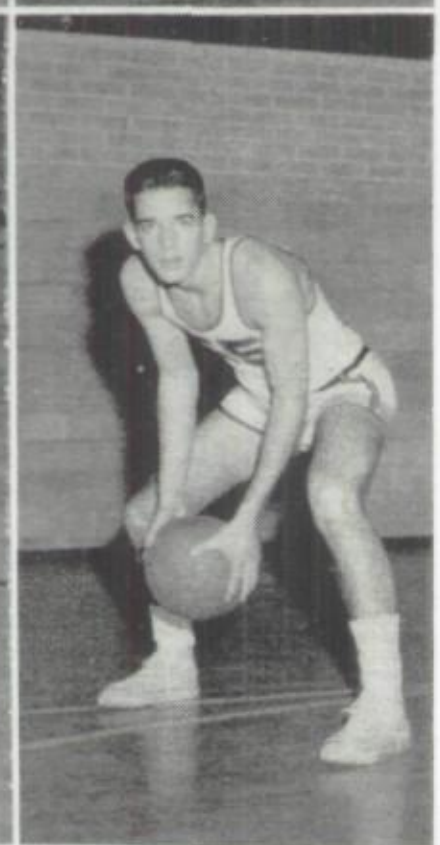

PETE SIEFERT Pete's shiftiness and excellent eye more than made up for his small stature.

STEVE WOCHOS A junior and a returning letterman, Steve was the leading scorer in the Interscholastic League.

BURT JENSEN An accurate shot from anywhere on the court, this hustling sophomore was a great team asset.

JOE KUHEL Joe's spirit, ball handling, and rebounding were a credit to this year's varsity.

BILL DOTY Bill's rebounding, hustle, and timely shooting were a great help to this year's varsity.

DEAN McCALL Combining speed, drive, fight, and shooting ability, Dean was a hard man to stop.

LEAGUE STANDINGS

Team	*W*	*L*	*Pts.*	*Opp.Pts.*
East	7	0	387	331
Northeast	6	1	415	316
Central	4	3	382	364
Westport	3	4	351	363
Paseo	3	4	329	355
Southeast	2	5	357	387
Manual	2	5	359	407
Southwest	1	6	361	417

INDIVIDUAL SCORING

	FG	*FT*	*TPS*
Wochos	131	98	360
Jensen	56	43	155
Parsons	43	51	137
Doty	40	21	101
Bininger	29	25	83
McCall	20	23	63
Siefert	20	20	60
Kuhel	10	5	25
Gieringer	2	5	9
Dibble	1	5	7
Johnson	1	2	4

SCORING

SW	60	Shawnee-Mission*	62
SW	45	Wyandotte	76
SW	54	Northeast**	63
SW	67	St. Joe-Lafayette	59
SW	53	Raytown	51
SW	61	Turner	58
SW	63	Manual	64
SW	52	Westport	50
SW	42	Northeast	59
SW	41	Shawnee-Mission	56
SW	58	East	65
SW	45	Paseo	53
SW	66	Pem-Day*	64
SW	51	Southeast	55
SW	50	Central	71
SW	59	Olathe	65

*Overtime

**Practice

REGIONALS

SW	61	Central	41
SW	50	Westport	58
SW	47	Paseo	48

RESERVE LETTERMEN

Bob Dibble
Frank Johnson

THIS YEAR'S Braves, once again under the able guidance of Coach George Ewing, enjoyed a successful season as they captured eleven games in sixteen outings. Highlighting the season were double wins over Shawnee-Mission and a better than average league record. Throughout the course of the year the boys showed their desire to win by their aggressiveness and alertness in game play.

GEORGE EWING
Coach

SCORING

SW	49	Shawnee-Mission	48
SW	34	Wyandotte	63
SW	58	Northeast	23
SW	70	St. Joe-Lafayette	29
SW	50	Raytown	28
SW	51	Turner	35
SW	31	Manual	52
SW	65	Westport	53
SW	42	Shawnee-Mission	38
SW	46	Northeast	45
SW	45	East	41
SW	39	Central	44
SW	41	Paseo	44
SW	55	Pem-Day	77
SW	49	Southeast	38
SW	82	Olathe	64

LETTERMEN

Craig Miller, Ronnie Morrison, Loren Swenson, Bruce MacIntosh, Gene Rostov, Micky Gieringer, Bob Cohen.

Top Row: Bob Cohen, Micky Gieringer, Dick Harpel, Richard Yakey, Steve Altman, Marvin Stanley, Ron Morrison, Jerry Boyce. **Bottom Row:** Loren Swenson, Craig Miller, Gene Rostov, Bob Carolan, Jim Baker, Bill Rutledge, Bruce MacIntosh.

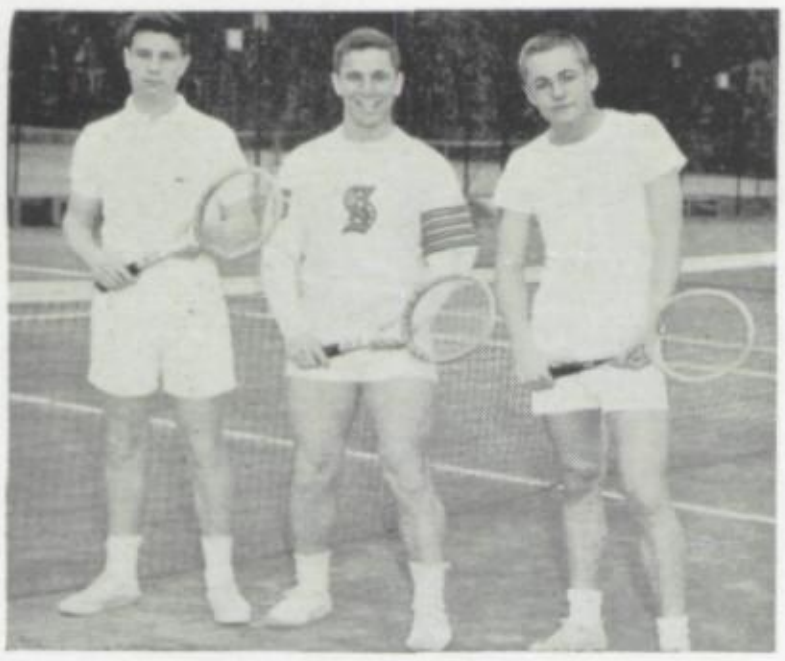

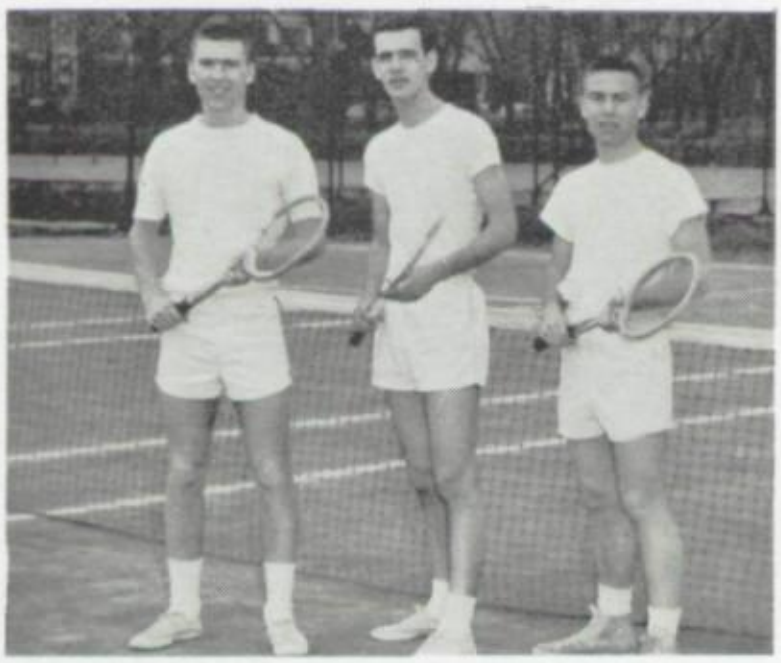

Dunny Vanice, Bart Green, Phil Kirk
Dave Vaughan, Stuart Hutchison, R. C. Johns

Tennis

THIS YEAR'S tennis squad greatly upheld the Southwest standard of fielding good athletic teams. The season began with a warm-up meet with Rockhurst.

Southwest then proceeded to win the Interscholastic League tennis championship as Dunny Vanice captured the singles crown, and Phil Kirk and R. C. Johns were runners-up in the doubles event. Also performing well, but losing in close matches, were the doubles team of Stu Hutchison and Dave Vaughan, and Pete Siefert, singles.

The team would have been further strengthened by the services of Bart Green, winner of many trophies in recent years; but, unfortunately, Bart was sidelined with an injury throughout the tennis season.

Golf

SOUTHWEST'S 1954 four-man golf team won the Interscholastic League golf title with a thirty-six hole total of 664. The low individual total in the tournament was registered by Jay Caldwell, who had rounds of 77-79. Completing the foursome were Sonny Olsen, 79-79; Bob Dibble, 90-82; and Neal Sawyer, 93-85. Here's hoping that this year's golf team can keep up the good work.

Joe Kuhel, Neil Sawyer, Jerry Tobey, Bob Dibble

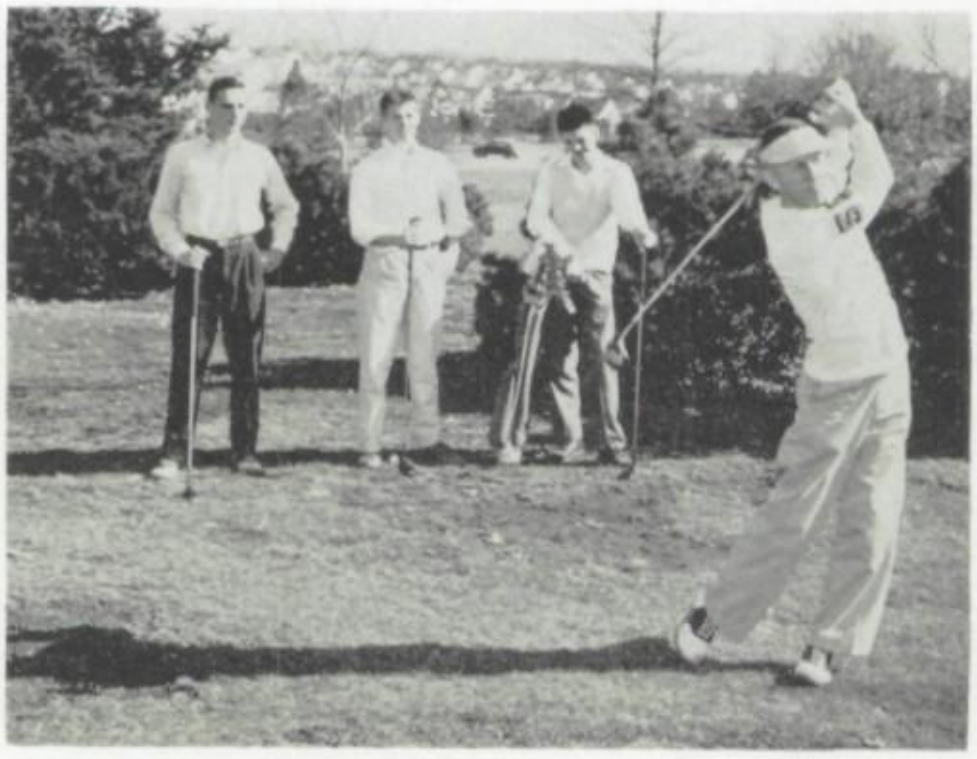

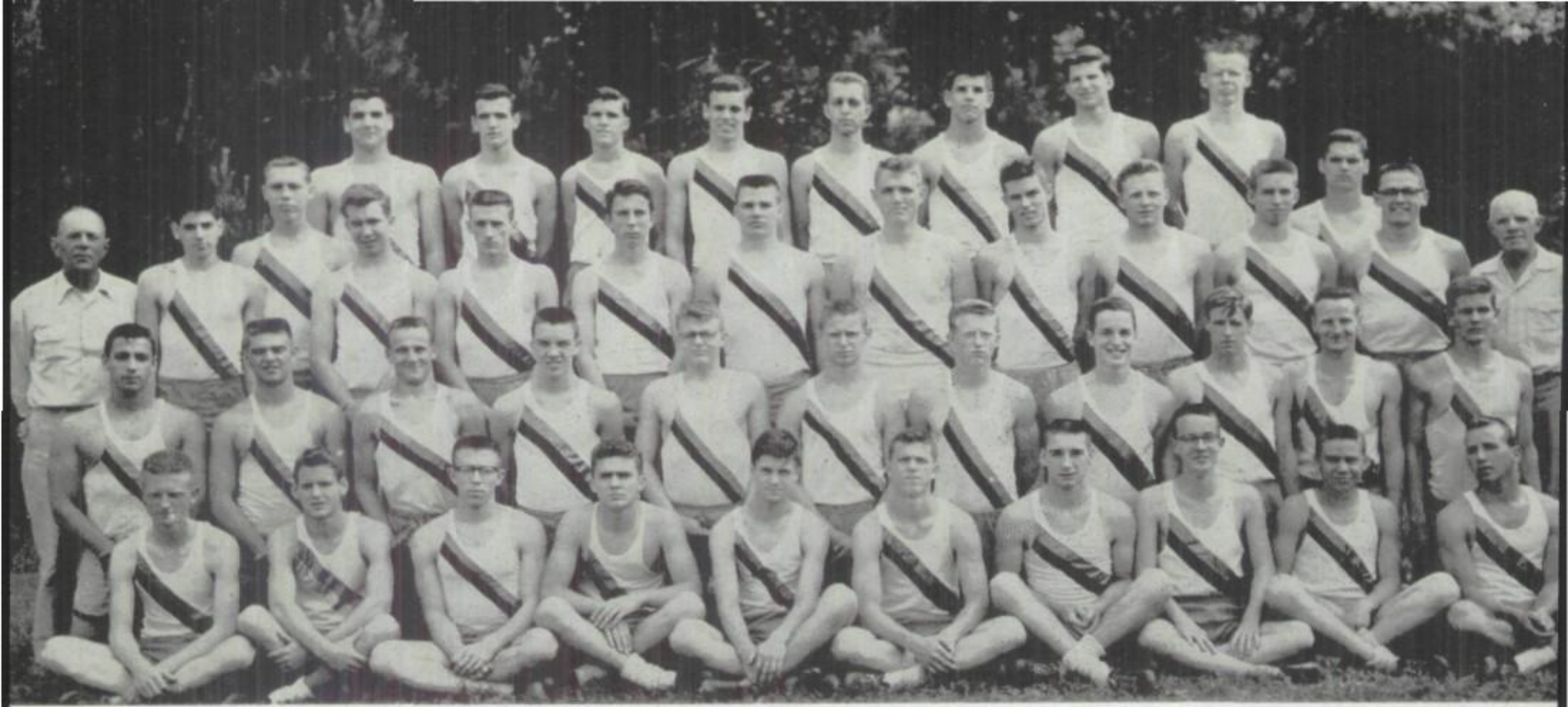

Top Row: Ron Silverman, Stu Hutchison, Dick Patterson, Ted Hoppe, Gordon Wesner, Bob Bininger, Al Parsons, Bob Harmon. **Third Row:** Coach House, Phil Brown, Dave Davidson, Dale Waller, Tim Bell, Ray Christiansen, Dean McCall, Ted Izzard, Ron Jones, Ron Gore, Mike Crowley, Steve Wochos, Mickey McHugh, Coach Ewing. **Second Row:** Don Nelson, Phil Hoover, Tom Myers, John Orr, Chuck Cargill, Lisle Talge, Joe Webb, Bob Murray, Bob Nickell, Bob Wallace, Jim Johnston. **Bottom Row:** John Haviland, Jim Green, Bob Gottlieb, Rocky Plumley, Ed Hill, John Giesecke, Kirk Boyd, Buzzy Soard, R. C. Johns, Buzzy Block. **Not in Picture:** Paul Gershon.

TRACK—1954

FOR THE fourth straight year, Southwest has produced a championship track team. Out of twelve meets, the Tribe captured nine firsts and three seconds. Highlighting the season were firsts in the State Indoor, the City Meet, and an impressive second in the State Outdoor. In addition to these triumphs, the Tribe bagged four relay crowns and won four out of five dual meets. The 1954 team was again a versatile squad showing strength in the dashes, relays, hurdles, and pole vault. Wherever our team went they showed brilliant athletic ability, true sportsmanship, and superb coaching. With the records that were broken and the performances that were given, we can certainly be proud of one of our best track teams in our school's history.

LETTERMEN

Tim Bell, Bob Bininger, Buzzy Block, Kirk Boyd, Phil Brown, Chuck Cargill, Mike Crowley, Dave Davidson, Paul Gershon, John Giesecke, Jim Green, Bob Gottlieb, John Haviland, Ted Hoppe, Phil Hoover, Bob Harman, Stu Hutchison, Ted Izzard, Jim Johnston, R. C. Johns, Ron Jones, Mickey McHugh, Dean McCall, Bob Murray, Tom Myers, Don Nelson, Bob Nickell, John Orr, Al Parsons, Dick Patterson, Rocky Plumley, Ron Silverman, Buzzy Soard, Lisle Talge, Bob Wallace, Dale Waller, Joe Webb, Gordon Wesner, Steve Wochos.

DUAL MEETS

A Team				B Team			
SW	69	Southeast	32	SW	63	Southeast	28
SW	50	Northeast	51	SW	48	Northeast	44
SW	72	Central	29	SW	48.5	Central	43.5
SW	60	East	41	SW	68.5	East	23.5
SW	75.5	Paseo	26.5	SW	80.5	Paseo	11.5

SOUTHWEST VICTORIES

First Place	Second Place
City Meet	State Outdoor
State Indoor	Big Seven
K.U. Relays	
St. Joseph Relays	
Shawnee-Mission Relays	
William Jewell Invitational	

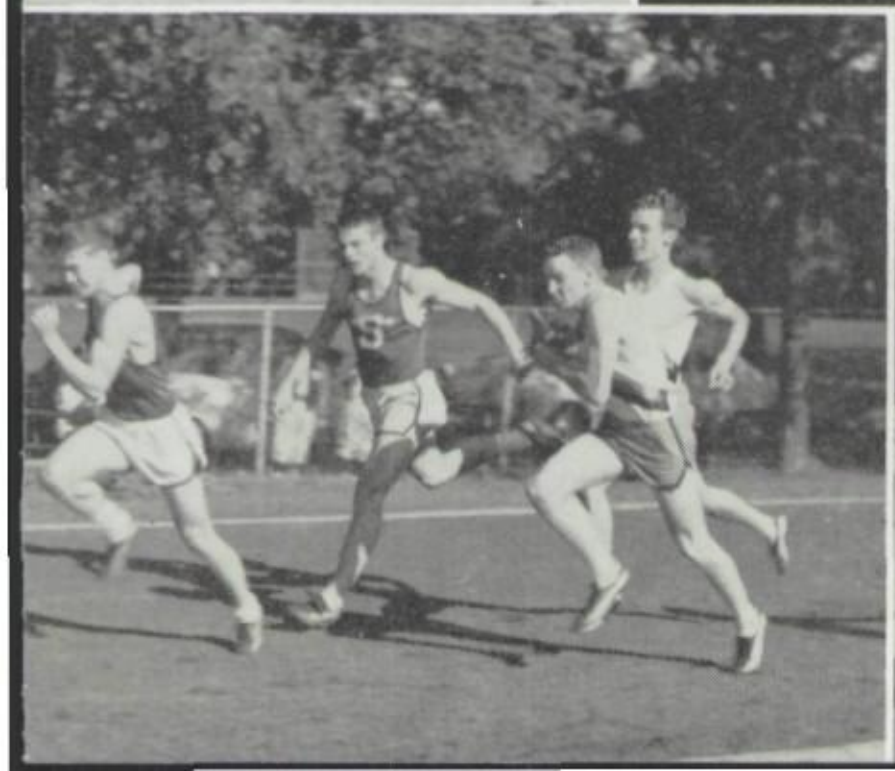
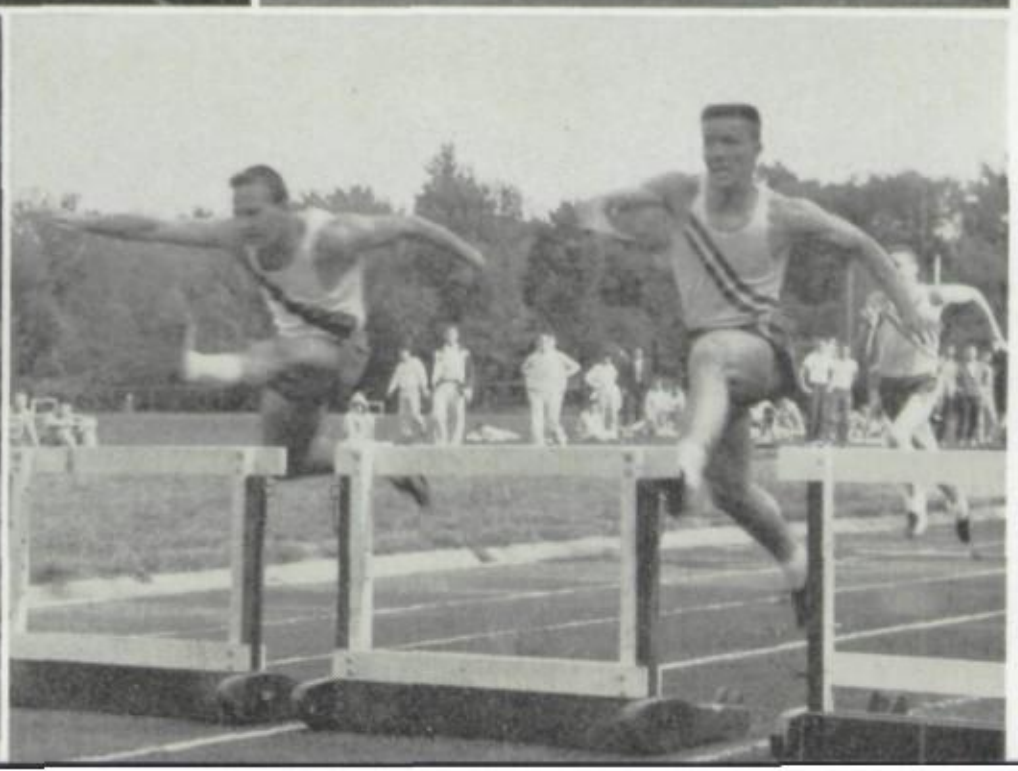

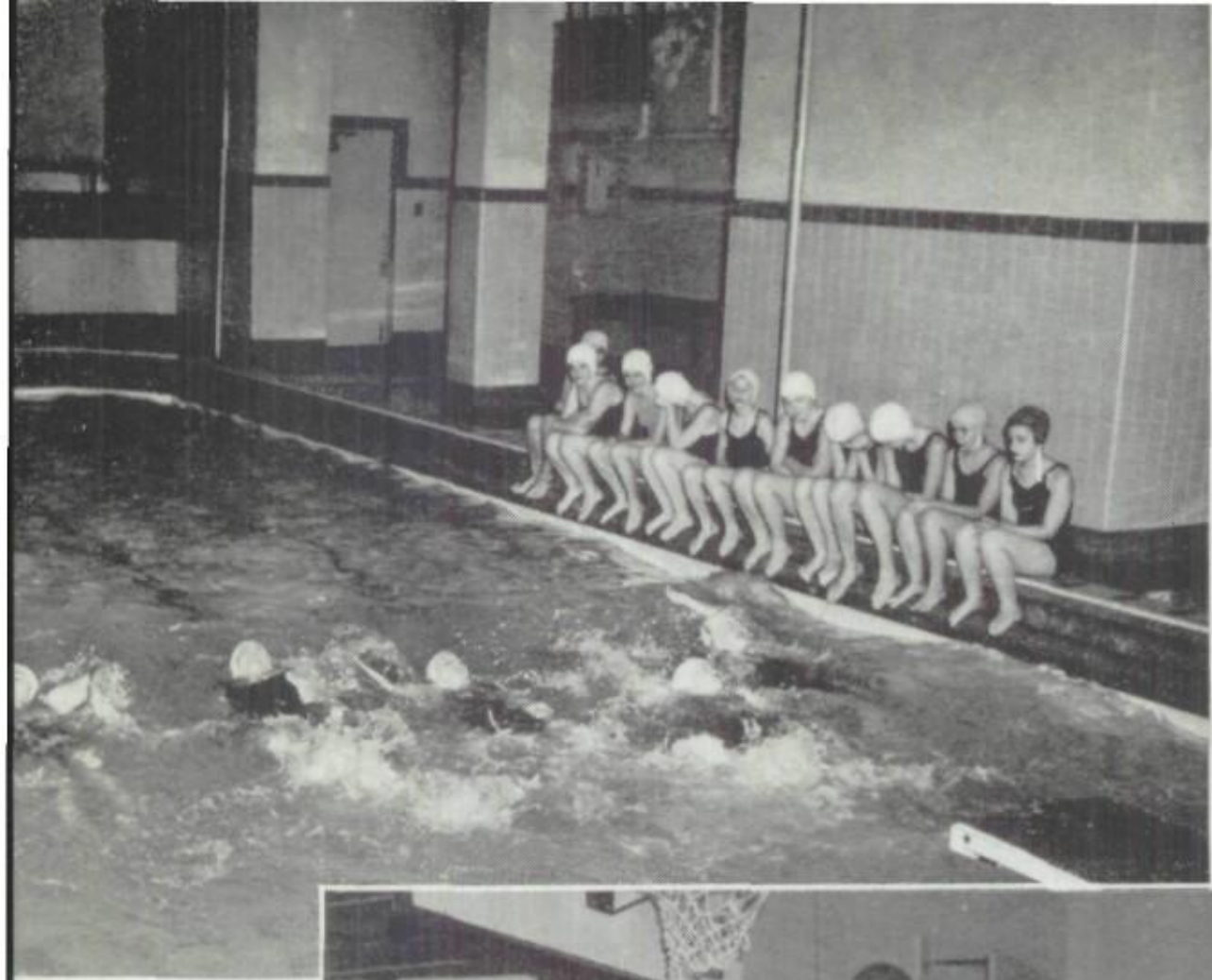

GIRLS

Throughout the year the competitive sports of hockey, speedball, baseball, volleyball, basketball, ping-pong, soccer, tennis, shuffleboard, badminton, and aerial darts under the supervision of Miss Amos, Miss Pence, and

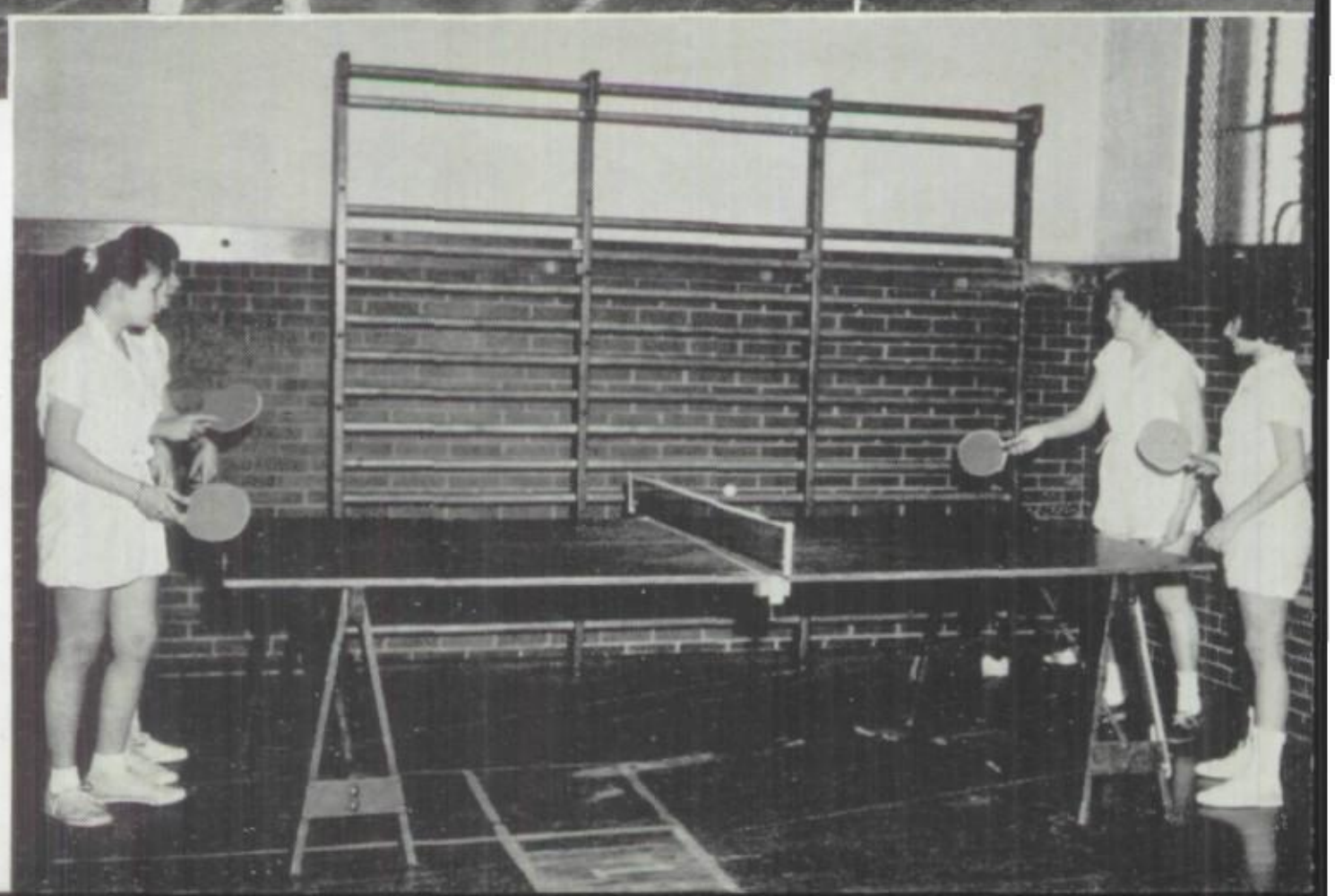

SPORTS

Miss Richart are enjoyed by many girls. During the long winter months swimming becomes a favorite attraction. Bowling, golf, and horseback riding also provide fun to the girls of Southwest who seek recreation and relaxation in sports.

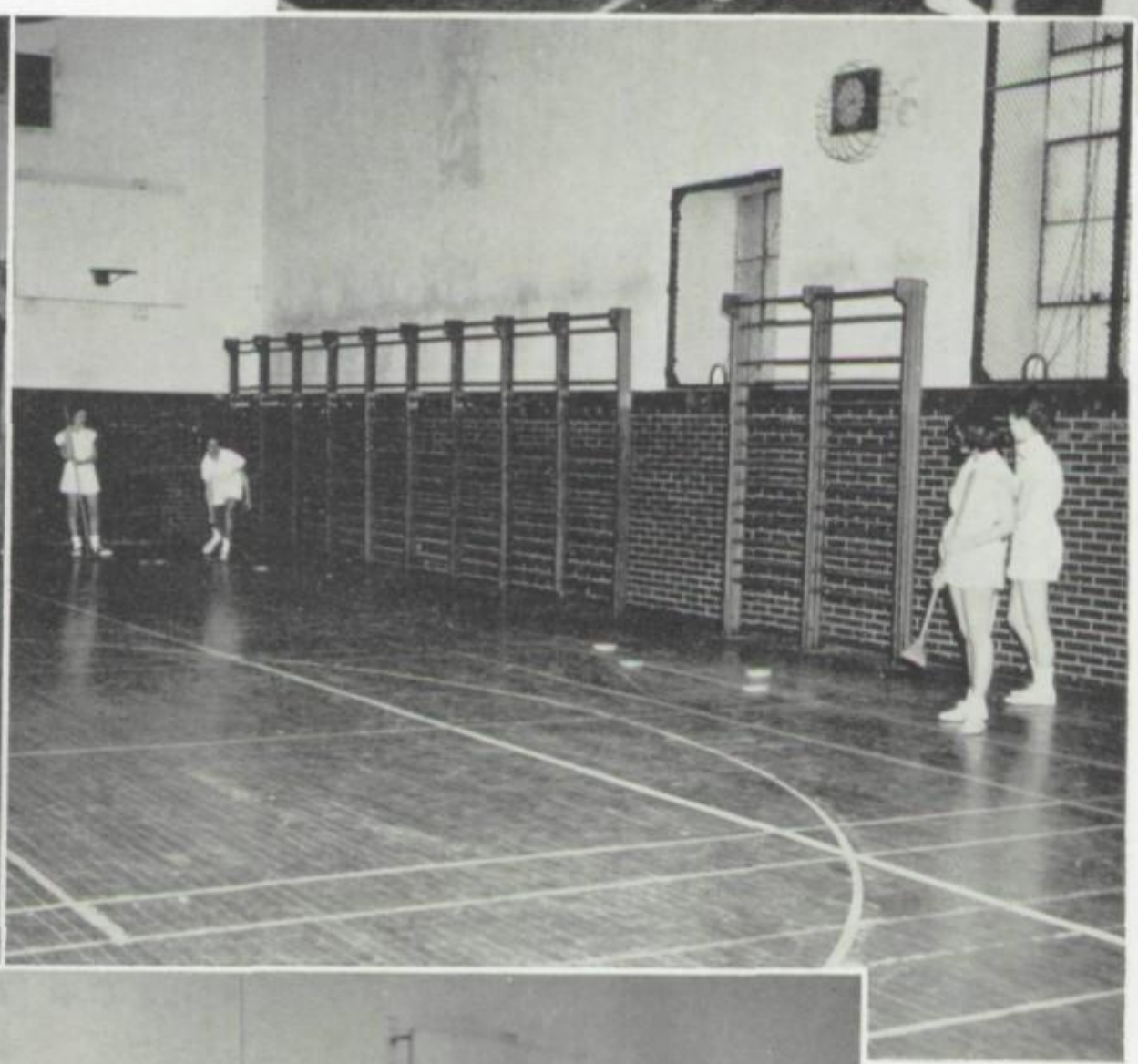

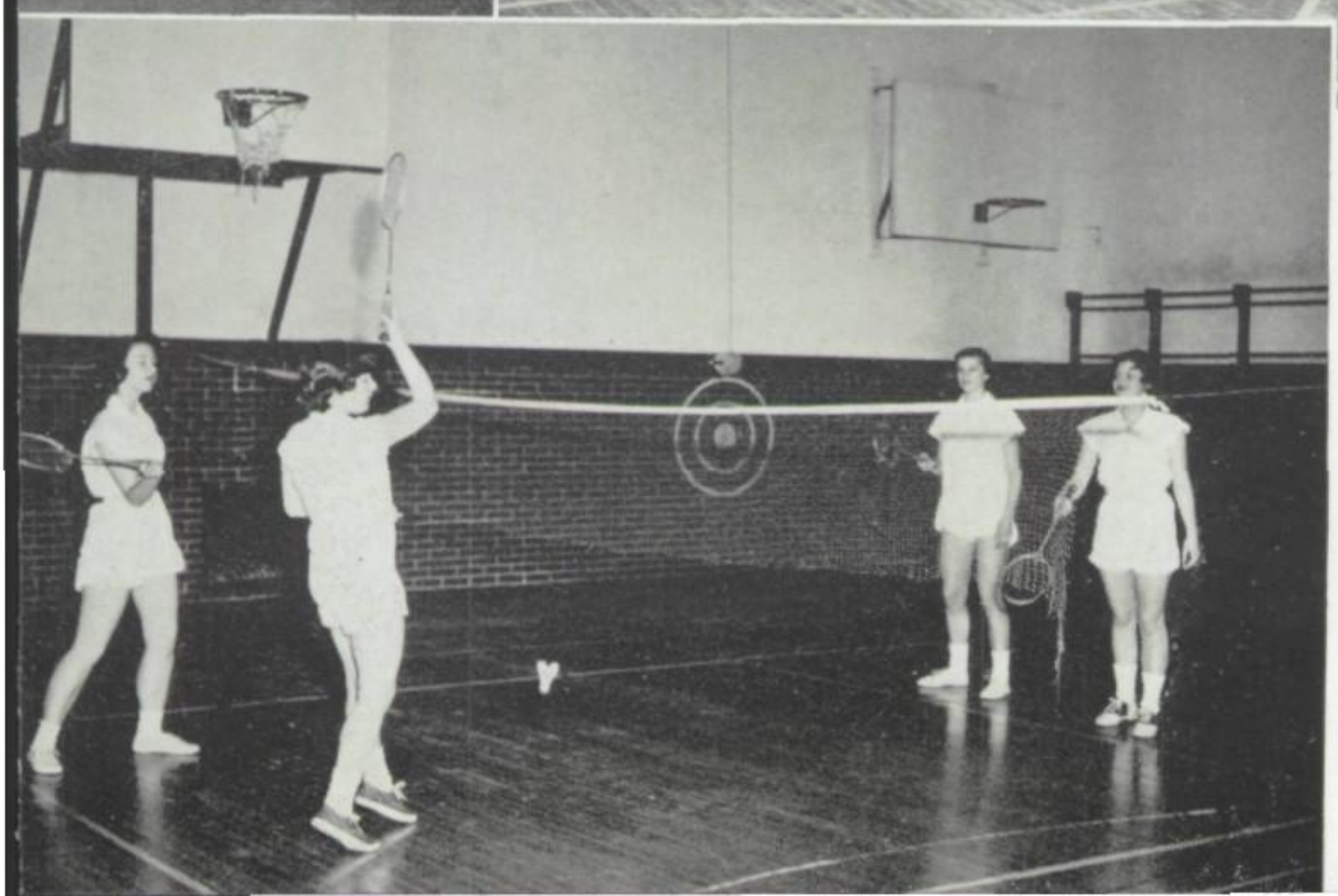

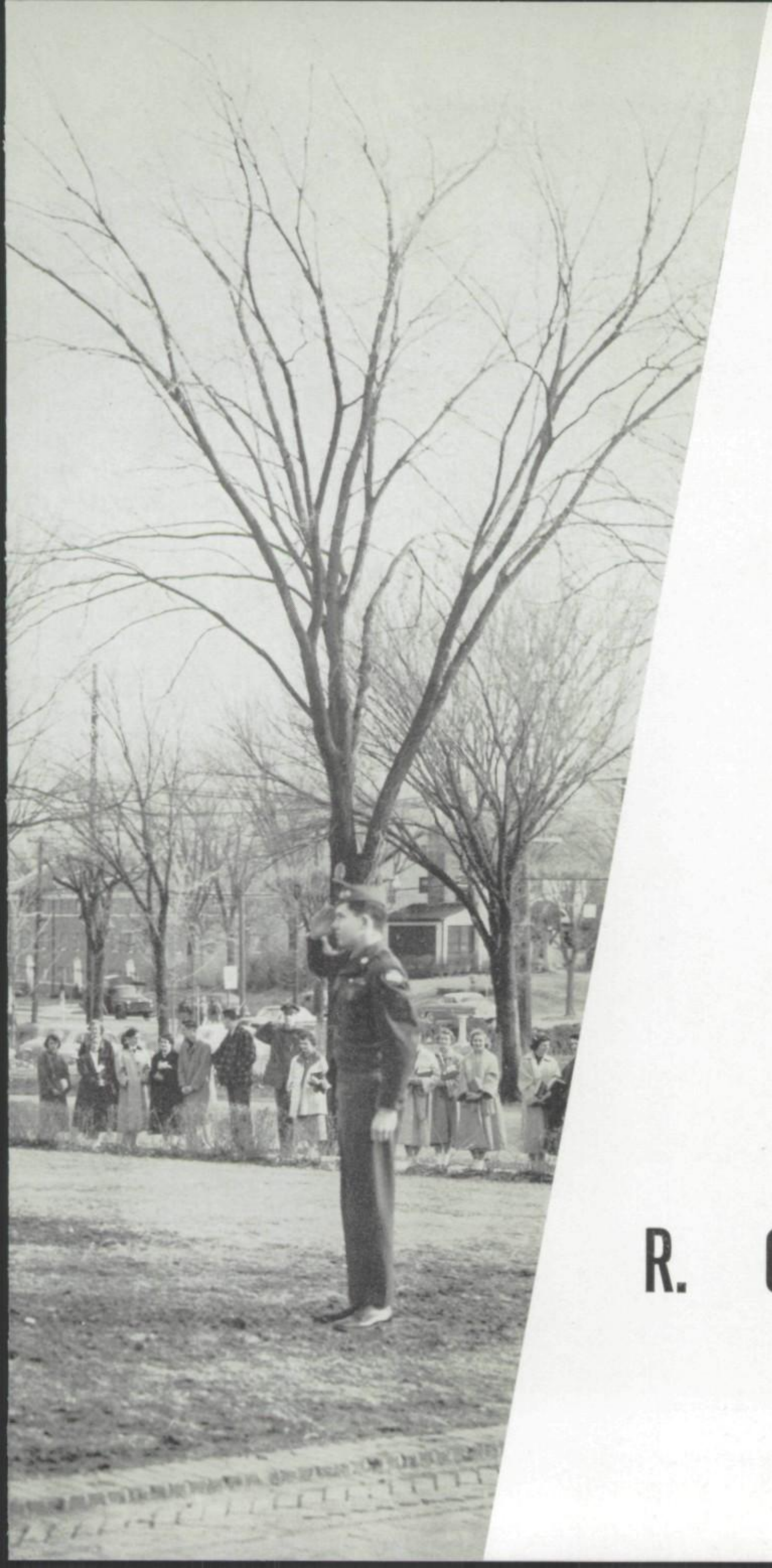

R. O. T. C.

M/Sgt. Ernest H. Martin

Cdt. Col. Daniel C. Carbaugh

Daniel C. Carbaugh

R. O. T. C.

BATTALION STAFF
Standing: Weldon Fate, Jerry Arnold, Jim Stubbs, Larry Coen. **Seated:** Jim Wyly, Henry Asbell.

Cadet Lt. Col. James Wyly
Cadet Capt. Weldon Fate
Cadet Capt. Ronald Miller

Cadet Capt. William Midgley
Cadet Capt. Patrick Farrell
Cadet Major Larry Coen

Cadet Capt. Jerry Roberts
Cadet Capt. Phil Weeks
Cadet 1st Lt. James Stubbs

Cadet Capt. Joel Pelofsky
Cadet 1st Lt. Henry Asbell
Cadet 1st Lt. John Lauenberg

Lt. Tom Foster
Junior Year 1954-55

Company A

May 28, 1955
Company Commander.

Top Row: Steve Connaway, Terry Helms, Mel Schick, Jack Stilts, Richard Mann, Avrom Rosen, John Faubion. **Third Row:** Dick Illmer, Jerry Friedman, Keith Hunter, Dale Coy, Percy Lorrie, Larry Casey. **Second Row:** Phillip Crow, Bill Fuller, Bill Ward, Richard Huber, Gerald Batterton, George Lopp, Herbert Shue. **Bottom Row:** Alfred Robinson, Bill Planck, Herschel McMillan, Michael Silver, Eric Bennett, Jack Ingram. **Seated:** Bill Midgley, Joel Pelofsky.

Top Row: Jon Durst, Tom Fester, Ira Levy, Harry Ruskin, Bruce Weeks, Joe Booth. **Third Row:** Hal McCloud, Murray Berkowitch, Richard Wilcox, Howard Jacobson, Jerry Frandsen. **Second Row:** Stanley Klein, Steve Lansky, Stanley Bernstein, Barry Eversole, Halbort Snitz, Mike Dillon. **Bottom Row:** Robert Coleman, Peter Cipolla, Irwin Snitz, David Gessner, Carl Remley, Fred Lagud. **Seated:** Pat Farrell.

Company B

Top Row: Donald Brown, Larry Bold, Galen Oden, Howard Myers, Don Gale, Douglas Miller, Hugh Sender. **Third Row:** Alan Cohn, George Cartlich, Mark Ashley, Sanford Snyder, Phil James, Gordon Hansen, Jerry Arnold. **Second Row:** Lauren Mason, Stanley Smith, John Lauenberg, Bill Edwards, Edward Rowe, John Leonard, Robert Perry. **Bottom Row:** Gary Labowitz, Robert Clemenson, Robert Montgomery, Allen Ptashnik, James LaRose, Ray James. **Seated:** Jerry Roberts, Ronald Miller.

Top Row: Bill Bryant, Norman Johnson, Herbert Rosen, Robert Tharp, Bill Strong, Bill Givens. **Third Row:** Leonard Sparks, Mike Wyly, Kenneth Fraiser, Eddie Abbott, Lowell Roberts, Fred O'Neal, Robert Quackenbush. **Second Row:** Fred Frank, John Nelson, Richard McGaughy, Robert Potter, Charles Robinson, Ernest Johanning. **First Row:** Lauren Bogart, Richard Patterson, Eason Pritchard, Vernon Ewing, Jerry Briece, Richard Kain. **Seated:** Phillip Weeks.

DRUM AND BUGLE CORPS

Back Row: Coy, Miller, Oden, Schick, Cohn, Levy. **Second Row:** Pollen, Smith, Rosen, Hansen, Mason, Rowe. **Front Row:** Libby, Frazier, Wyly, Potter, Silver, Weinstein. **Front:** Lieutenant Henry Asbell.

FLAG GUARD

Phil James, John Faubion, George Cartlich, Bill Fuller.

RIFLE TEAM

Standing: Jacobson, P. Weeks, Miller, Roberts, Dillon. **Seated:** B. Weeks, Stubbs, Foster, Rowe.

Jane Lehman
Southwest Battalion Queen

Members of Southwest's Circus Act: Eddie Rowe, Susie Oviatt, John Lauenberg, Sandra Holtan, Marilyn Hall, Phil James, Nancy Hart, John Faubion.

Maj. Gen. Davidson inspects arms room.
A theory class.

Introduction of candidates for Queen.
Southwest Drum and Bugle Corps.

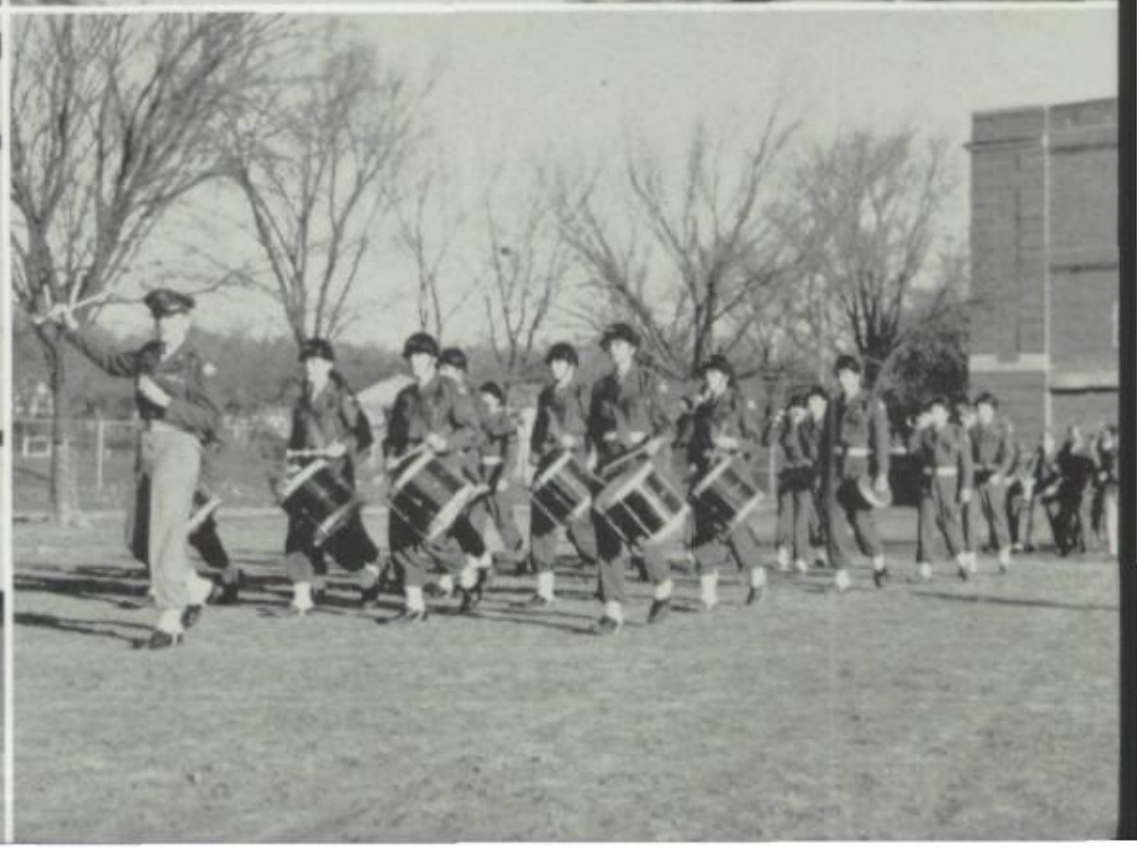

ACTIVITIES

CHOIR

President . . . . . Ronnie Gore
Vice-President . . . . . Dottie Dible
Treasurer . . . . . Patti Hoffman
Secretary . . . . . Marsha Richter
Sergeant-at-Arms . . . . . Sandra Garver
Librarians . . . . . John Warner, Joyce Norton
Sponsor . . . . . Mr. Laurence Nivens

Top Row: Linda Ehart, Ann Reed, Eugene Soloff, Dick Armstrong, Loren Swenson, James Dasbach, James Rusk, Bob Tharp, Ronnie Gore, Dave Sigourney, Sandra Garver, Marjorie Stulz. **Fourth Row:** Kay Kirchner, Geri Christopher, Sue Erickson, John Warner, Harvey Levine, Bill Blotky, Phillip Stewart, Robert Huff, Ronald Solomon, Cynthia Pratt, Carolyn Johnson, Judy Higdon, Eleanor Harbolt. **Third Row:** Joyce Norton, Betty Duke, Gail Compton, Carol Richardson, Kathy Pile, Wanda Raney, Sandra Bettis, Denise Adkins, Judy Cohen, Elaine Bininger, Frances Schryver, Marsha Richter. **Second Row:** Nancy Fording, Dolores Hawke, Betty Jo Hill, Marinell Boyse, Margaret McCoy, Mary Rasmussen, Peggy Sears, Patti Hoffman, Jennie Chaney, Anne Frandsen, Jackie McElligatt. **Bottom Row:** Lee Ganaden, Carol Sydenstricker, Barbara Mann, Claudette Keys, Diane Mayo, Barbara Hodkins, Sally Reno, Dottie Dible, Sally Holmes, Sue Roach. **Not in Picture:** Elinor Rudd, Janie Thiel, Marilyn Agron, Herb Rosen.

INDIAN BELLES

Back Row: Donna Jones, Kathy Hoy, Karen Grieser, Margo Tipton. **Third Row:** Barbara Schaefer, Joivita Shane, Karen Boyd, Mary Ann Casebolt. **Second Row:** Jo Dahlor, Mary Jo Welsh, Janice Eisman, Joann Watkins. **Front Row:** Debby Duncan, Peggy Duncan, Jo Ellen Cooley, Bobby Shockey.

GLEE CLUB

Presidents . . . Joenne Wilton, Bobby Shockey, Bev Kidd
Vice-Presidents . . . Sara Shaw, Beverly Kidd, Judy Baker
Secretaries . . Helaine Grossman, Anita La Rocca, Peggy Duncan
Treasurers . . Lucinda Shaw, Peggy Duncan, Debby Duncan
Sergeants-at-Arms . Carol Cline, Jo Ellen Cooley, Margo Tipton
Librarians . Debby Duncan, Donna Jones, Bev Gampol, Pat Middleton
Sponsors . Mr. Laurence Nivens, Miss Helen Davidson

Top Row: Susan Norris, Carol Cline, Joenne Wilton, Marilynn Selders, Judy Ann Nicoll, Caroline Davidson, Helaine Grossman, Nancy Auld. **Third Row:** Judy Coon, Ginny Caldwell, Marcia Alexander, Sandra Chenoweth, Lois Jean Ward, Julan Milburn, Merlene Reed, Judy Hendley, Betty Ruth Johnson. **Second Row:** Betty Hoffman, Joyce Whetstine, Maryann Peterson, Elizabeth McCanles, Nancy McKinstry, Mary Ella Baker, Sue Shelton, Sara (Sally) Shaw. **Bottom Row:** Vivian McElligatt, Judy Kemp, Margaret Miller, Donna Webb, Connie Goldstein, Jan Mathews, Gay Jester, Betty Cole, Jean Curtis. **Not in Picture:** Lucinda Shaw, Norma Rosenberg, Roberta Schnitz.

Top Row: Judy Wheeler, Sig Britt Anderson, Kathy Hoy, Barbara Werbe, Jan Buckingham, Pat Middleton, Anne Quigley, Judy Baker, Karen Grieser, Bev Gampol. **Fourth Row:** Janice Eisman, Barbara Bloustine, Adabelle Milton, Betty Kleinsorge, Margo Tipton, Joivita Shane, Donna Jones, Mina Lou Thies, Karen Boyd, Sharon Nonemaker, Mary Loyce Ward. **Third Row:** Jo Ellen Cooley, Barbara Garrett, Mary Ann Casebolt, Karen Robertson, Connie Reekes, Pat Johnson, Barbara Schaefer, Joann Watkins, Elaine Campbell, Beverly Kidd. **Second Row:** Anita Groomes, Shirley Dreyer, Jo Dahlor, Jane Varnum, Jeannie Doran, Carolyn Yakey, Mary Jo Welsh, Georgia Hendley, Gloria Scopel, Mary Lou Nugent, Winona Stone. **Bottom Row:** Anita La Rocca, Pat Caleb, Debby Duncan, Bobby Shockey, Rhea Silverberg, Marsha Wertzberger, Peggy Duncan, Pat Young, Sandra Salamon, Jan Harre. **Not in Picture:** Pat Benson, Shirley Booth, Pat Gross, Diane Harmon, Martha Herrman, Margaret Kirkpatrick, Sherry Koffman, Gloria Mallin, Charlene Radetsky, Norma Rosenberg, Kay Speer.

The Southwest band marches in the American Royal Parade.

Drum majors lead the band through downtown Kansas City.

Our orchestra entertains in assembly.

Majorettes: Kathleen Gallagher, Betty Ruth Johnson, Shirley Booth, Claudia Lowe, Judy Blakely.

Back Row: Dave Hendricks, Fred Wilson, Stanley Satz. **Front Row:** Jack McMahan, Sandra Gull, Sandy Milens. **Seated:** Ronnie Stoltzfus, Bart Green, Jim Hollis.

B A N D

Bart Green
President

Jack McMahan
Vice-President

Lee Sorkin
Secretary-Treasurer

Sandra Gull
Librarian

Ronnie Stoltzfus
Assistant Librarian

Stan Satz, Dave Hendricks
Drum Majors

Fred Wilson
Student Director

Jim Hollis, Sandy Milens
Property Managers

Mr. Hoover
Faculty Director

Clarinet: Bart Green, Jack McMahan, Sandra Gull, Charles Crain, Rick Huber, Harry Vail, Sandy Passer, Stanley Klein, Allen Wyly, John Lucas, Steve Martsolf, Eric Sandell, Bill Koll, Mary Jane Meek.
Bassoon: Joann Jones.
Alto Clarinet: Charles Moffet.
Bass Clarinet: Douglas Day.
Flute: Rita Rosenthal, Jim McGraw, Barbara Perkins.
Alto Saxophone: Frank Brink, Steve Vile, Lee Barber.
Tenor Saxophone: Milton Davis, Bobbie Beger.
Baritone Saxophone: Calvin Groff.
French Horn: Fred Wilson, Dick Swanson, Richard Devine.
Trumpet: Bud Shoemaker, Ronnie Stoltzfus, Jim Hollis, Marty Horn, Sammy Smith, Sandy Milens, David Saferstein.
Trombone: Jim Marshall, Walter Gilbert, Tom Soetaert, Jim Tharp, Gary Volland, Leslie Holland, Dannie Krueger.
Baritone: Lee Sorkin, Gerald Roberts.
Sousaphone: Thad Mendenhall, Gerald Batterton, Norman Beisby.
Percussion: Stanley Satz, Irwin Cohen, Bill James, Dave Hendricks, Alan Cohn.

Standing: Tom Heitz, Julan Milburn, Charles Snyder, Janice Jensen.
Seated: Ronnie Stoltzfus, Ruth Erickson, Jim Wyly.

ORCHESTRA

Ronnie Stoltzfus
President

Ruth Erickson
Vice-President

Charles Snyder
Secretary-Treasurer

Jim Wyly
Student Director

Julan Milburn
Librarian

Janice Jensen
Assistant Librarian

Tom Heitz
Stage Manager

Mr. Hoover
Faculty Director

Violins: Ruth Erickson, Tom Heitz, Dorothy Johnson, Janice Jensen, Bob Tharp, Nancy Mast, Lauren Mason, Carol Johnson, Susan Donovan, Joivita Shane, Pat Hodges, Melvyn Marple, Kenny Frashier, Marlene Moss, Ruth Meier, Ann Mackie, Beverly Barnett, Anne Moore, Linda Spradlin, Christine Norman, Karen Kreuter, James Butler, Don Hendricks.
Viola: Alexandra Roll, Julan Milburn, Barbara Wendel, Sanford Snyder, Carol Ann Duncan, Patty Ridgeway.
Cello: Richard Lowrance, Eleanor Gray, Jo Simmons.
Bass: Rosalee Bradley, Judy Carl, Joyce Jones.
Oboe: Charles Snyder.
Flute: Jim Wyly, Mait Erickson, James Dasbach.
Clarinet: Barbara Rashbaum, Mary Ann Johnson.
Bassoon: Kenroy Snuffer.
Trumpet: Ronnie Stoltzfus, Bernie Pucker, Bill Stronge.
French Horn: Mike Wyly, Shelley Moore, Jack Agard.
Bass Clarinet: Jerrold Bernstein.
Trombone: Richard Rogers, Harold McGurk.
Drum: Alan Cohn, Don Gale, Marcia Lewin, Irwin Cohen.

STAGE CREW

Co-Managers
Jon Marks, Jim Heyle

FULLY a book could be written in praise of the consistently outstanding work of the Southwest stage crew. Yet, this would be belated recognition, for when the crew is really working efficiently and effectively, they are taken for granted. These boys have spent many hours learning "the ropes" of the stage lights and equipment. Then they devoted many more hours to the productions themselves — *Redskin Revels* and the senior play, for example. Although they are always behind the scene, their efforts are a vital part of every stage presentation. Swiftly and skillfully they maneuver the scenery, the backdrops, the "house" lights, the stage lights, the curtain, the spot—all the necessary equipment for a production. Previously unrecognized and unsung, we now bring them forward into the limelight for their proper recognition. Members of the stage crew, we salute you!

Back Row: Dick Chinnery, Dave Sigourney, Jim Lacy, Tom Van Dyke, Ronnie Jones, John Growdon, Jerry Wacknov. **Front Row:** Howard Jacobson, John Walsh, Bill Bumpas, Herby Schaffer, Fred Bordman, Al Crosner, Steve Abend. **Seated:** Jim Heyle, Jon Marks. **Not in Picture:** Jeff Lenn, Jim Rusk, Lenny Hershman, Louis Cupp.

MANHATTAN MAGIC

Redskin Revels of 1954

SOUTHWEST students brought the magic from the fabulous city of New York and presented it to capacity crowds on November 18th and 19th. As the curtain opened on the 1954 *Redskin Revels,* the city was just waking up. Walking the streets bright and early were Norman Cannon and Jim Dwyer, reporters from the daily newspaper, who were assigned to find a story on the common man. That morning, in their search, they interviewed the people on the street—dancers, singers, and acrobats. The two reporters met an actress, a former acquaintance, who took them to see the rehearsal of a forthcoming Broadway show. After the rehearsal, the whole cast adjourned to Greenwich Village for more singing and dancing. When the curtain closed for the last time, the reporters had their story and Southwest audiences had a little of the magic of Manhattan.

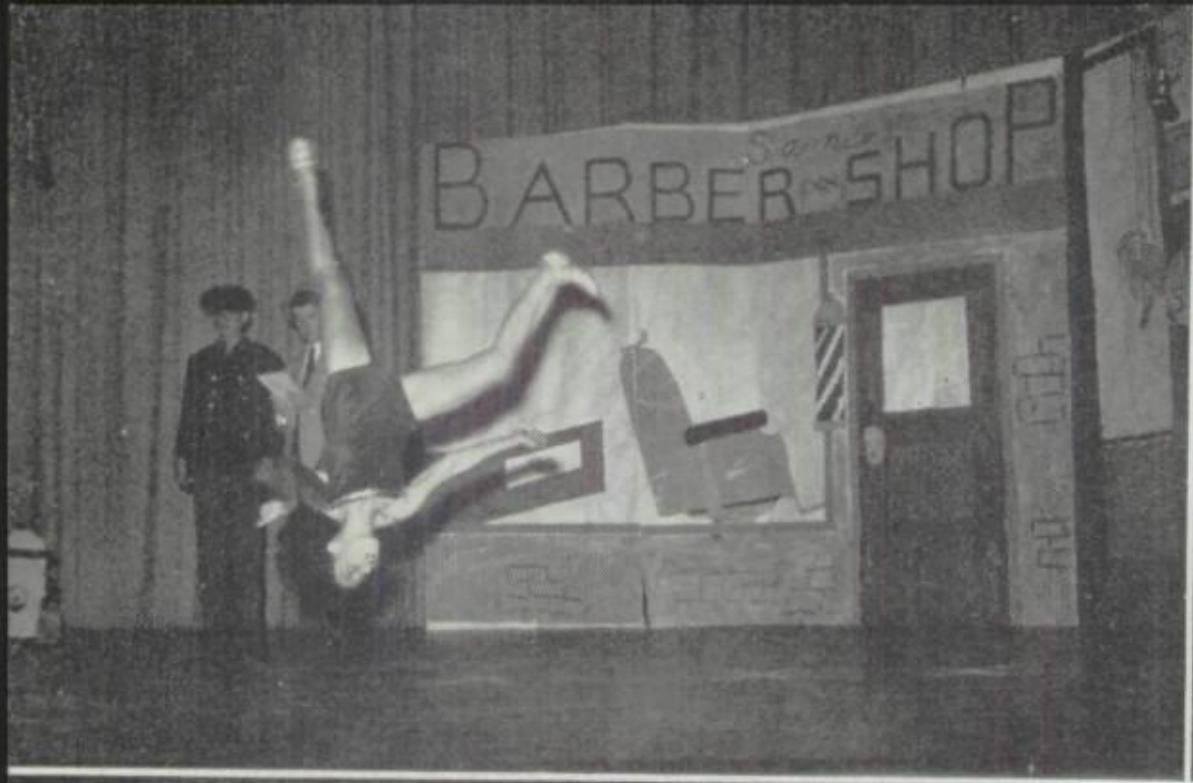

It's a topsy-turvy world! *(Above, left)*

"Hedy" Harper bemoans the trials of an actress. *(Above, right)*

Saul Ellis executes a difficult step. *(Left)*

Marsha Richter and Carol Richardson go "Strollin' Through the Park."

Carol Ann Cline with "Princess Selena of Rosebar." *(Above)*

"Swanee River." *(Above, right)*

"Trolley Song" (or) "Clang, Clang, Clang Goes the Trolley." *(Right)*

Peggy Sears and Mary Lucas discuss "their men."

Girls' Glee Club shows how to "Clap Yo' Hands."

Sandy Haas as the Little Girl in the Park.

"East Side, West Side" sung by the Eighth Grade Chorus.

"I've Been Hit," say the Shaws.

Revels' "Madcats" sound off with "Skokian."

Margie Critten — "My Lean Baby."

Everyone's dry though they're "Singin' in the Rain."

Harvey Levine — Southwest's Jerry Lewis.

"Three Little Sisters" find their misters!

Judy and Jacque Smith tell about "Miss Polka Dot."

ACT I—STREET SCENE

Milkman—Bob Huff

Street Cleaner—Louis Cupp

"Rise and Shine"—Choir—Mr. Laurence Nivens, Director

Policeman—Mel Schick

Reporter—Norman Cannon

Cub Reporter—Jim Dwyer

Woman with Dog—Carol Ann Cline with Princess Selena of Rosebar

Trolley Song—Susie Oviatt, Patsy Cupp, Sheryl Freeman, Dee Dee Favreau

"Let Me Call You Sweetheart"—Karen Holtan

"Slow Poke"—Myron Silverstein, Dick Patterson, Bill Hunter, Don Langford, Roger Forrester, Ronnie Jones, Peter Seifert, Judy Brosome, Katy Taylor, Ann Lamar, Mary Ann Peterson, Marilyn Selders, Bev Haag, Lynn Lueders, Caroline Devine, Gay Jester, Tom Van Dyke, Bob Murray, Bill Lyons, Babs Child, Burke Mann, Nancy McKinstry

Girls—Peggy Sears, Mary Lucas

Every Street's a Boulevard—Saul Ellis

"Cross Over the Bridge"—Leola Allen

Actress—Suzanne Straight

"Swanee River"—Judy Smith, Don Mnookin, Kathie Shannon, Dave Vaughan, Sandra Bettis, Stu Hutchison, Janice Weber, Richard Chinnery, Caroline Barton, Dick Patterson, Mary Lucas, Bill Doty, Alice Hill, John Orr, Jane Lehman, Phil Kirk, Peggy Sears, John Goodman, Shirley Burnham, Dick Atlas

Peaches—Debbie Small

Lady—Sharron Bourne

"My Lean Baby"—Margie Critten

"I'm So Glad"—Geri Christopher, Dianne Mayo

"Tenement Symphony"—Mike Kars

Newsboy—Susan Cohen

"Singing in the Rain"—Joan Wachter, Cindy Searles, Judy Mann, Gloria Landon, Sally Steele, Carol Sydenstricker, Patsy Myers, Travis Daniel, Connie Weill, Diane Hall, Sue Bagg, Linda Searles

"Just Walking in the Rain"—Gail Compton, Doris Viola, Guy Gillette

"Sunny Side of the Street"—Betty Hoffman

"East Side, West Side"—Eighth grade chorus—Miss Helen Davidson, director; Children—Leslie Lyddon, Joan Heller, Barbara Kratchman, Virginia White, Wayne Tenenbaum, Gene Dolginoff

The cast comes back for a curtain call.

Revelers celebrate at the cast party.

Performers relax between acts.

BETWEEN ACTS

Interview—Norma Harper, actress; Judy Gumbiner, maid
"I've Been Hit"—Cindy and Sally Shaw

ACT II—REHEARSAL HALL

In the Mood—Judy Smith, Sandra Bettis, Virginia Groebe, Joan Bartels
Director—Raymond Bills
Prompter—Sandra Chenoweth
"Blue Violins"—John Goodman
"Some Enchanted Evening"—Girls' Glee Club—Mr. Laurence Nivens, director; Ballet—Linda Ehart, Carol Fessler, Karen Kreuter, Susan Wright, Diane Flynn, Katy Taylor
"Manhattan"—Jim Rusk
"Sophisticated Lady"—Ronnie Stoltzfus
"The Desert Song"—Louis Cupp
Charleston—Diane Flynn
"Skokiaan"—Bill James, Alan Spruill, Jim DeVine, Bud Shoemaker, Jack McMahan, Charles Crain, Bill Miller
Guest Artist—Joyce Norton, Mikele Reese
"Red Garters"—Connie Jo Frick, Margie Critten, Frances Fullerton, Judy Ware, Penny Golden, Loretta Beaman
"Cumana"—Bill James
"Lullaby of Broadway"—Indian Belles

BETWEEN ACTS

"Strolling Through the Park"—Marsha Richter, Carol Richardson
"Say That We're Sweethearts Again"—Doris Viola

ACT III—WASHINGTON ARCH, GREENWICH VILLAGE

"Clap Yo' Hands"—Girls' Glee Club—Miss Davidson, Director
"ABC Boogie"—Joan O'Toole, Paula Swanson, Sandy Dye, Bebe Stripp, Pat Anderson, Claudette Keys, Bobby Shockey, Glenda Robertson, Marlene Sowers, Sonnie Petering, Janet

All set for the opening curtain.

Byrd, Carol Schoenfeldt, Jo Ann Wittenberg, Annette Galyon

"Polka Dot"—Judy and Jacque Smith

"Three Little Sisters"—Marcia Dorfman, Emmy Haas, Herbie Kamen, Myron Silverstein, I. J. Talbot, Judi Levitt

Dance Duo—Marsha Silberg, Clifton Cohn

"Sugar Lump"—Dave Hendricks, Fred Freeman, Dale Son, Paul Ganaden

"My Tormented Heart"—Bev Gampol

"Never Been Kissed"—Nancy Williams, Jon Bulkley, Kitty Francis, Tom Coen, Cicely McConnell, David Sawyer, Margaret Ann Kurt, Jack McDonald, Chuck Schmitz, Debbie Duncan

A Little Girl in the Park—Sandy Haas

"Donkey Serenade"—Mary Jo Welsh, Jane Varnum, Sandy Gull

Impersonations—Harvey Levine

"What A Waste"—Esther Bergman, Norma Harper, Judy Baker, Felice Lieberman, Betty Hoffman, Bev Maslan, Diane Landy, Pat Ludwig, Marilyn Levin, Sue Saper

Editor—Doug Stephens

Finale—"New York, New York"

PRODUCTION STAFF

Faculty Director—Miss Viona Ewalt

Student Director—John Goodman; Assistants—Adabelle Milton, Carolyn Nelkin, Judy Gumbiner

Student Council Assistant—Mr. Frank Stark

Accompanists—Mrs. Oka Sullivan, Mrs. N. B. Smith, Mrs. J. A. Frick, Mrs. H. J. Hendricks, Mrs. G. R. Gillette, Donna Stoltzfus, John Goodman

Pages—Sandra Ruben, Gail Eyre

Stage Crew—Jim Heyle and Louis Cupp, co-managers; Jon Marks, Ronnie Jones, David Sigourney, John Walsh, Fred Bordman, Dick Chinnery, Howard Jacobson

Scenery—Dixie Heckerman, chairman

Make-up—Judy Nusbaum, chairman

Properties—Judy Minkin, chairman

Performers wait in a dither to be called.

Art Fair

Frances Myron, her brother, Sharon Moriarty, Mary Clark, Judy Mahley, and Sylvia Handley display articles on sale at the 1954 Art Fair. The proceeds from the fair are put into a national scholarship fund of the National Art Honor Society.

Science Fair

BIOLOGICAL DIVISION

First place—Claudia Lowe
Second place—Mary Simmons

PHYSICAL DIVISION

First place—Lowell Roberts
Second place—John Adler

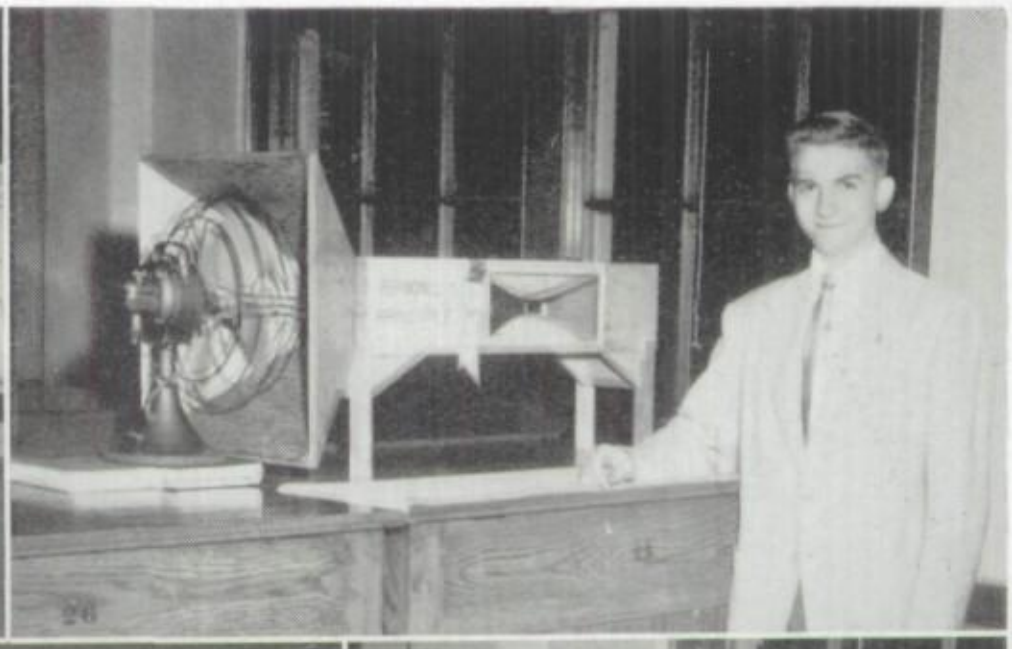

Standing: John Eisberg, Bob Jackson, Pierre Sisser, Bob Sofnas, Jim DeVine. **Seated:** Jack McDonald, Larry Tonkin, Carol Johnson, Dick Lowrance, Tom Van Dyke, John Growdon, Saul Ellis, Sandra Holtan, Jim Lacy, Fred Bordman. **Not in Picture:** Mary Simmons.

DEBATE TEAM

"RESOLVED: The federal government should initiate a policy of free trade among nations friendly to the United States." This was the question that confronted the sixteen members of the 1955 Debate Team.

Speaking on the affirmative side were Dick Lowrance, John Eisberg, Jim Lacy, Jack McDonald, John Growdon, Bob Sofnas, Larry Tonkin, and Jim DeVine. Free trade, in their opinion, would stop the spread of Communism; conserve our natural resources; help the other countries to earn American dollars; and decrease the cost of many items to the American consumer.

Opposing them on the negative side were Carolyn Johnson, Saul Ellis, Fred Bordman, Tom Van Dyke, Sandra Holtan, Bob Jackson, Pierre Sisser, and Mary Simmons. They argued that free trade would not benefit the United States but would cause widespread unemployment and drive many American companies into bankruptcy; that it would destroy industries essential to our defense; and, finally, that it would not improve upon existing reciprocal trade agreements.

Using these arguments the Southwest team debated teams at Westport and Paseo high schools. Even though the debates at these schools were never judged, Southwest teams always received compliments from their opponents. We have reason to be proud of these students whose achievements have increased our standing among other schools.

Would-be mayor candidates present their platforms.

"Big things from little bottles flow!" at General Electric assembly.

Student Council officers explain the "why's" and "wherefore's" of Southwest.

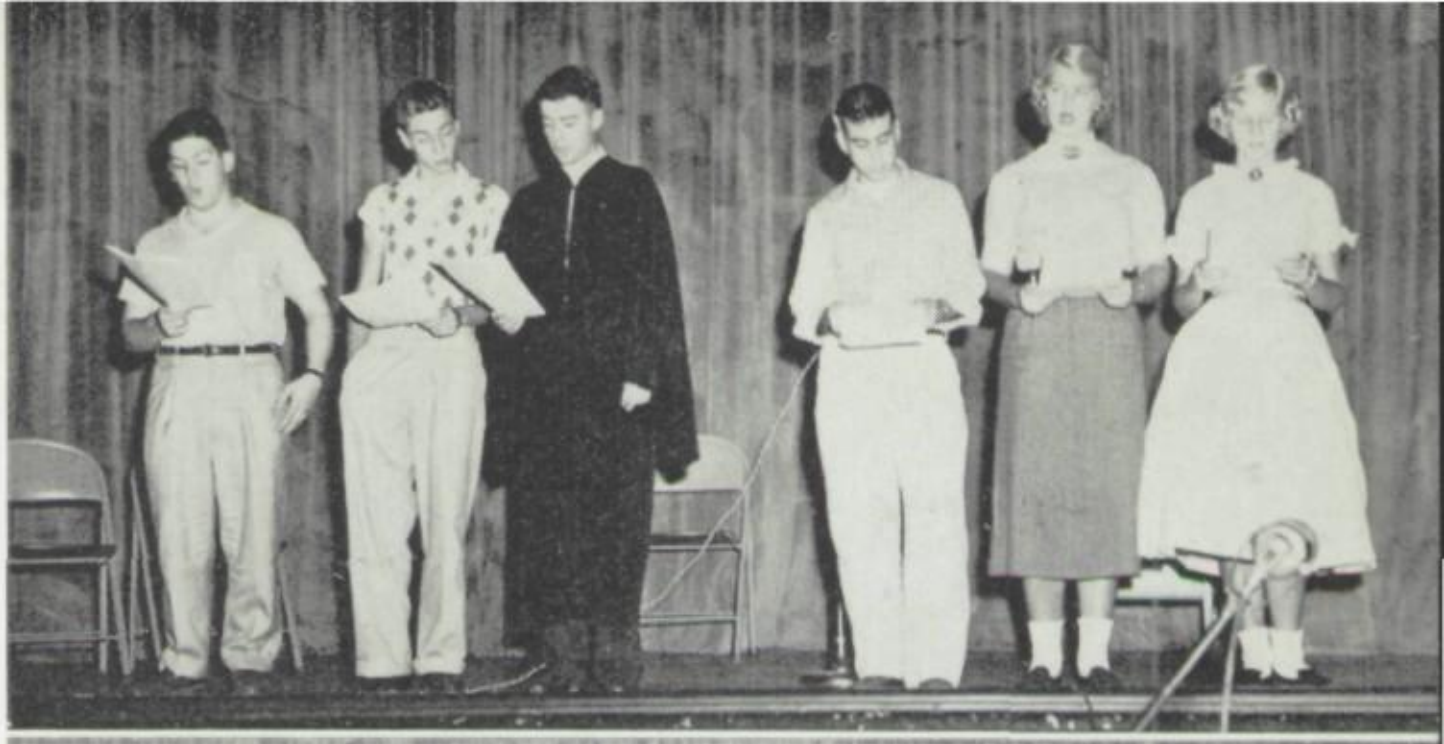

"One lump or two, mum?" from Drama Club's "Seeds of Suspicion."

Lilliputian pilot performs at G.E. show.

Indian maidens rally around basketball team.

"Betty's Bargain"—devious devices to ditch housework!

City-manager of Richmond, Va., explains workings of government.

"Noel, Noel!"

"Tell me, sir, what does Christmas mean to you?"

Judge Kimbrill, former Southwest student, gives sound advice.

Spotlighters present "Song of Glory" at Christmas assembly.

Lincoln senior laments, "Can't we ever be alone?"

"Now, now, Granny!" said Riding Hood — "Don't panic!"

Kansas City University Choir harmonizes in song.

Hup, one,-four,-three,-five . . . . . .!

Young man with a horn.

American Legion award presented to Richard Menn.

Candidates for Student Council offices prepare to give their speeches.

Police chief Brannon offers a word of advice.

"On my honor, I will try . . . . ."

Public speaking class has a round-tableless discussion.

The . . .the . . . Shaw . . . Shaws.

Out of this world!

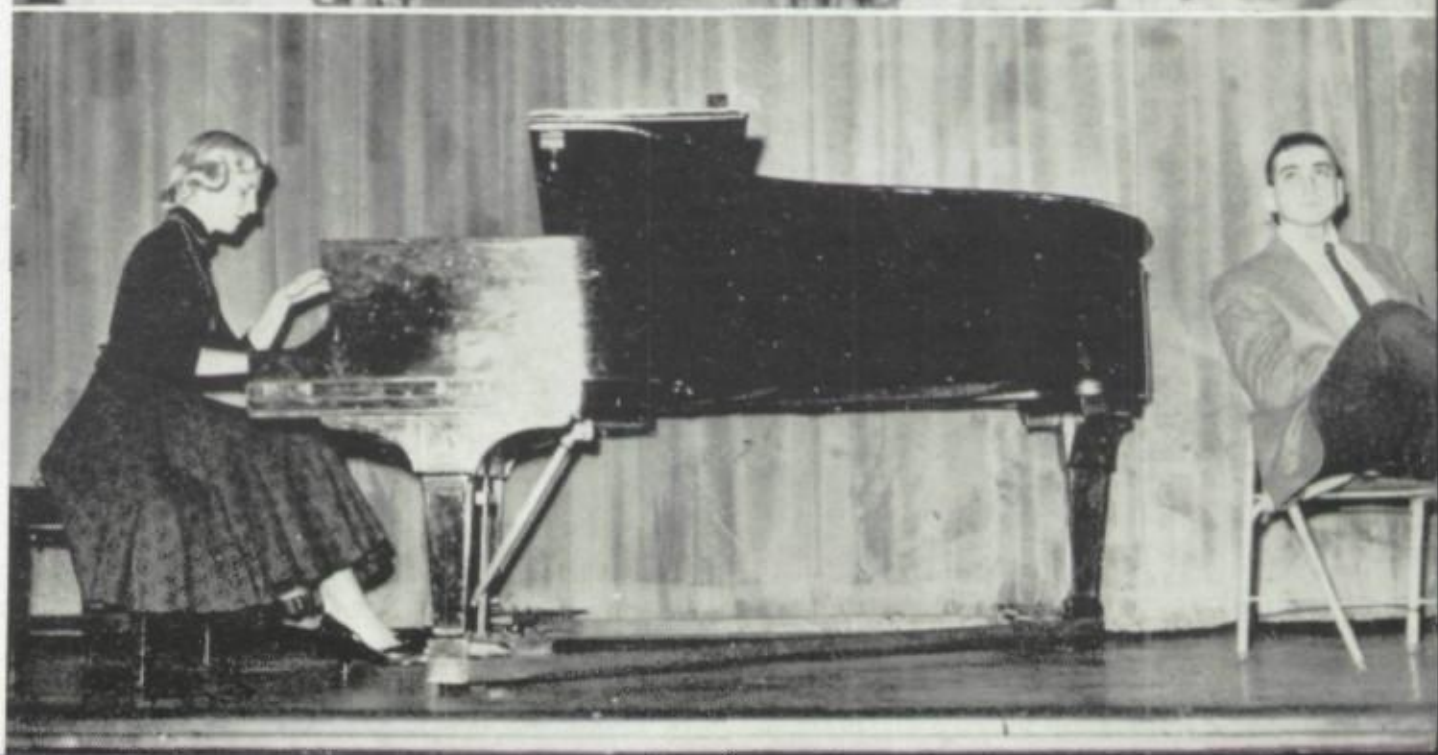

320 COLLEGE AVENUE

Senior Play

A COSTUME party in a college sorority house—an innocent-enough setting. But suddenly while the lights are out and the boys are changing partners during a "cut-in" dance, Judy, the cleverest and most popular girl on campus, screams; and a moment later Lee, with whom she was dancing, is found lying on the floor dead, mysteriously murdered. The dancers are stunned, dazed. Who killed Lee? And why? When "Chief," the hard-boiled detective, fails to solve the mystery with his roughshod methods, third-degreeing everybody present from the dean of women to the aspiring young poetess, Judy persuades him to turn the case over to her. Then, alone with the girls and boys and the two deans, Judy uses her own technique and has almost discovered who killed the boy when suddenly Val, the pianist, is mysteriously murdered. *Everyone* now has the jitters. Finally the clues all fit together and name Russ as the twice-successful murderer. Judy tearfully says, "You despicable cur! How could you! How could you!" At this, the most dramatic moment, Lee enters the room, congratulating the kids on their acting in his new play. The curtain falls, amid the groans and belated applause of the audience, who afterwards admit that "320 College Avenue" was the best play ever!

Standing: Allen, Barlow, Bordman. **Seated:** Kidd, Marks, Chenoweth.

Midgley, Straight, Bills, Viola, Stephens.

THE CAST

Judith Wayne . . Doris Viola
The Chief . . Douglas Stephens
Joe, Assistant to the Chief . Nick Lilley
Billy . . . . . Bill Midgley
Doreen Divine . . Judy Smith
Rita Day . . Suzanne Straight
Russell . . . Raymond Bills
Cy . . . . . Bill Doty
The Doctor . . . Jim Heyle
Hap . . . . . Jon Marks
Val . . . . Norma Harper
Phyllis Martin . . Phyllis Pack
Ken . . . . . Jim Allen
Nydia Noyes . . Kathie Shannon
Nan Sills . . . Denise Adkins
Minna . . . . Beverly Kidd
Lee Macon . . Fred Bordman
Lucille Nouvaine . Sandra Chenoweth
Romney . . . . Phil Kirk
Mosetta Veens . . Sandra Haas
Phoenix . . Bill Montgomery
Ernie . . . Gordon Barlow
Miss Olivia Ool, Dean of University Women . . Adabelle Milton
Prof. Slopes, Dean of University Men . . . . . Bill Bumpas

PRODUCTION STAFF

Director . . Miss Grace Breen
Student Assistants to the Director . . Sandra Holtan, Patricia Anderson

Milton, Bumpas, Heyle, Shannon, Doty, Smith.

Standing: Lilley, Kirk, Haas, Montgomery. **Seated:** Harper, Pack, Adkins.

TRAIL
First Semester

Co-Editors . Mary Lucas, Joel Pelofsky
Associate Editor . . . Jim Wyly
Managing Editor . . Doug Stephens
News Editor . . . Janice Weber
Co-Editorial Editors . . Raymond Bills, Marjorie Stulz
Feature Editor . . . Judy Smith
Assistant Feature Editor . Claudette Keys
Picture Editor . . . . Jim Stubbs
Exchange Editor . . . Carol Mayer
Business Manager . . Marsha Richter
Advertising Manager . . Fred Bordman
Inside Circulation Manager . Claudia Mims
Outside Circulation Manager . Marjorie Stulz
Art Editor . . . . Marilyn Levin
Art Staff . . . Mary Lucas, Joanne Parsons, Jane Lehman

Richter, Pelofsky, Lucas.

Dark Room Supervisors . Charles Snyder, Carol Mayer
Faculty Adviser . Miss Virginia Welch
School Treasurer . . Miss Merle Smith

Standing: Bart Green, Claudia Mims, Raymond Bills, Marjorie Stulz, Janice Weber, Judy Smith, Marilyn Levin, Claudette Keys, Charles Snyder, Jim Stubbs. **Seated:** Fred Bordman, Marsha Richter, Jim Wyly, Mary Lucas, Joel Pelofsky, Doug Stephens, Carol Mayer.

Eisberg, Sowers, Dye, Anderson.

TRAIL
Second Semester

Co-Editors . John F. Eisberg, Marlene Sowers
Associate Editor . . . Larry Coen
Managing Editor . . Jane Tomlinson
News Editor . . . Ruth Erickson
Co-Editorial Editors . . Joyce Steele, Lenore Jacobs
Feature Editor . . . Gerre Lipoff
Sports Editor . . . Kenneth Yeo
Assistant Sports Editor . Robert Silverforb
Head Proofreader . . . Judy Pringle
Club Editor . . . . Vicki Swartz
Columnists . Sandy Margolis, Mikele Reese
Exchange Editor . . Robert Silverforb
Inside Circulation Manager . Judy Nelson
Outside Circulation Manager . Judy Ciesler
Public Relations Director . Judy Mebold
Art Editor . . . . Pat Farrell
Art Staff . . Judy Ciesler, Lynn Mayo, Judy Mebold, Barbara Laier
Business Managers . Pat Anderson, Sharon Dye
Advertising Manager . Dudley Hudgins
Scoops Editors . Bill Dahlsten, Pat Farrell, Lynn Mayo
Photographer . . . Bill Dahlsten
Faculty Adviser . Miss Virginia Welch
School Treasurer . . Miss Merle Smith

Standing: Bill Dahlsten, Barbara Laier, Judy Nelson, Dudley Hudgins, Pat Farrell, Larry Coen, Mikele Reese, Lynn Mayo, Bob Silverforb, Sharon Dye. **Seated:** Joyce Steele, Lenore Jacobs, Jane Tomlinson, John Eisberg, Marlene Sowers, Ruth Erickson, Ken Yeo, Gerre Lipoff.

Mary Jannet Mann, Janet Byrd, Virginia Groebe, Judy Minkin, Joe Kuhel.

SACHEM

Editor-in-Chief . . . Raymond Bills
Business Manager . . John Goodman
Class Editors . . . Virginia Groebe, Mary Jannet Mann
Organizations Editor . . Janet Byrd
Sports Editor . . . . Joe Kuhel
Activities Editor . . . Judy Minkin
Junior Assistants . Roger Cummins, Carol Groening, Jack Kollmann, Ann Norris, Margaret Waldo, Steve Weber
Art Staff . Mary Clark, Stuart Hutchison, Judy Mahley
Photographic Editor . Michael Rogovein
Underclass Representatives . *Sophomore,* Emmy Haas; *Freshman,* Barbara Jackson; *Eighth Grade,* Kent Knopinski

FACULTY STAFF

Editorial Adviser . Miss Anna C. Klein
School Treasurer . Miss Merle Smith
Art Adviser . . Miss Flora Wright
Photography . Mr. William Brewster

Raymond Bills, John Goodman.

Copying and checking the scores of names in the student index are the junior assistants—Carol Groening, Margaret Waldo, Roger Cummins, Steve Weber, Ann Norris, and Jack Kollmann.

Studying prints of prospective pictures are the photographer, Mike Rogovein, and his assistant Gene Soloff.

Providing the art touches in the '55 Sachem is the art staff — Stuart Hutchison, Mary Clark, and Judy Mahley.

Representing their respective classes on the staff are the underclass representatives — Emmy Haas, Kent Knopinski, and Barbara Jackson.

TWENTY-EIGHTH LITERARY CONTEST

Finalists

ORATION

Carolyn Johnson	*Athena*
Doris Viola	*Delphi*
John Growdon	*Excelsior*
Janet Byrd	*Omega*
Judith Minkin	*Sappho*
Joan Remer	*Sesame*
Stanley House	*Summus*
Vera Jean Anderson	*Thalian*
Sandra Ruben	*Veda*
Larry Tonkin	*Zend-Avesta*

DECLAMATION

Arlyne Kanter	*Athena*
Norma Harper	*Delphi*
Saul Ellis	*Excelsior*
Judy Ware	*Omega*
Judy Gumbiner	*Sappho*
Debera Small	*Sesame*
John F. Eisberg	*Summus*
Luanne Larkin	*Thalian*
Sandra Margolis	*Veda*
Stuart Hutchison	*Zend-Avesta*

ESSAY

Barbara Jacobson	*Athena*
Jean Challinor	*Athena*
Carol Johnson	*Delphi*
Barbara Werbe	*Delphi*
Bernie Pucker	*Excelsior*
Ben Duffett	*Excelsior*
Judith Ann Mahley	*Omega*
Renee Marks	*Omega*
Gail Mahan	*Sappho*
Sylvia Handley	*Sappho*
Alexandra Roll	*Sesame*
Mary K. Davidson	*Sesame*
Billy MacNeven	*Summus*
Richard Wilcox	*Summus*
Sarah Barnes	*Thalian*
Suzanne Straight	*Thalian*
Joyce Steele	*Veda*
Lenore Jacobs	*Veda*
Norman Cannon	*Zend-Avesta*
Gary Irwin	*Zend-Avesta*

SHORT STORY

Marcia Dorfman	*Athena*
Cicely McConnell	*Athena*
Marilyn Hall	*Delphi*
Barbara Wendel	*Delphi*
Richard Lowrance	*Excelsior*
Bob Solem	*Excelsior*
Alice Hill	*Omega*
Lorraine Frankenstein	*Omega*
Judith Watkins	*Sappho*
Sally Shaw	*Sappho*
Carol Groening	*Sesame*
Penny Trask	*Sesame*
William Holtz	*Summus*
Gerald Roberts	*Summus*
Sally Steele	*Thalian*
Beverly Vaughan	*Thalian*
Linda Laing	*Veda*
Phyllis Ruben	*Veda*
Davis Vaughan	*Zend-Avesta*
Dave Fardon	*Zend-Avesta*

VERSE

Judith Annette Mebold	*Athena*
Lynn Mayo	*Athena*
Judy Reid	*Delphi*
Marlene Sowers	*Delphi*
Roger Cummins	*Excelsior*
Bernard Peltzie	*Excelsior*
Joenne Wilton	*Omega*
Judy Foster	*Omega*
Nancy Osterstrom	*Sappho*
Barbara Brewster	*Sappho*
Mary Clark	*Sesame*
Ann Norris	*Sesame*
Stephen Weber	*Summus*
Dave Sawyer	*Summus*
Virginia Groebe	*Thalian*
Kathie Shannon	*Thalian*
Gerre Lipoff	*Veda*
Carol Wilcox	*Veda*
Mike Kars	*Zend-Avesta*
Todd Kelso	*Zend-Avesta*

Top row: Mayo, Mebold, Wilcox, Davidson, Laing, Remer, Kelso, Duffett, Hutchison. **Fourth row:** Johnson, Anderson, Solem, Pucker, Cannon, Irwin, Lowrance, House, Groening. **Third row:** Kars, Wilton, Viola, MacNeven, Eisberg, Wilcox, Frankenstein, Minkin, Vaughan. **Second row:** Watkins, Brewster, Steele, Clark, Norris, Trask, Byrd, Mahan, Dorfman. **Bottom row:** Lipoff, Small, Jacobs, Hall, Margolis, Roll, Ruben, Shaw, Reid, Johnson.

Winners

First Place . . . . Sesame
Second Place . . . Zend-Avesta

VERY SUPERIOR

ORATION
Doris Viola
Carolyn Johnson
Joan Remer
Stanley House

DECLAMATION
Debera Small
Stuart Hutchison

ESSAY
Billy MacNeven
Alexandra Roll
Norman Cannon

SHORT STORY
David Vaughan
Marcia Dorfman
Lorraine Frankenstein

VERSE
Ann Norris
Todd Kelso
Mary Clark

SUPERIOR

ORATION
Vera Jean Anderson
Janet Byrd
Judith Minkin

DECLAMATION
John F. Eisberg
Sandra Margolis

ESSAY
Mary K. Davidson
Joyce Steele
Richard Wilcox
Bernie Pucker
Gary Irwin
Carol Johnson
Ben Duffett
Gail Mahan
Lenore Jacobs

SHORT STORY
Bob Solem
Linda Laing
Phyllis Ruben
Marilyn Hall
Richard Lowrance
Sally Shaw
Penny Trask
Carol Groening
Judith Watkins

VERSE
Judy Reid
Judith Annette Mebold
Gerre Lipoff
Barbara Brewster
Carol Wilcox
Lynn Mayo
Mike Kars
Joenne Wilton

Typical Day

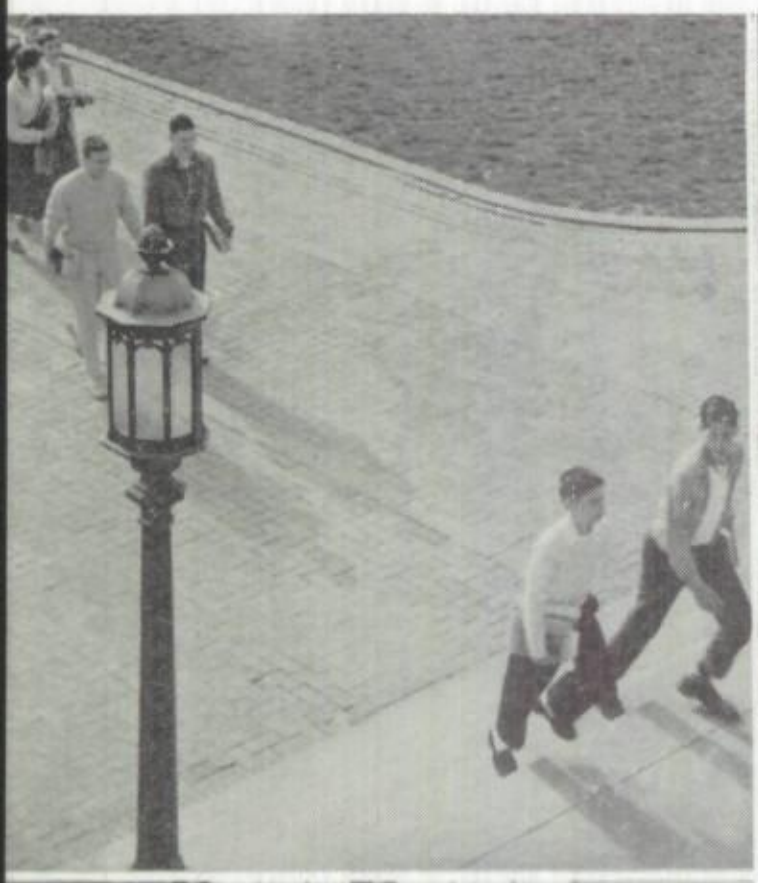

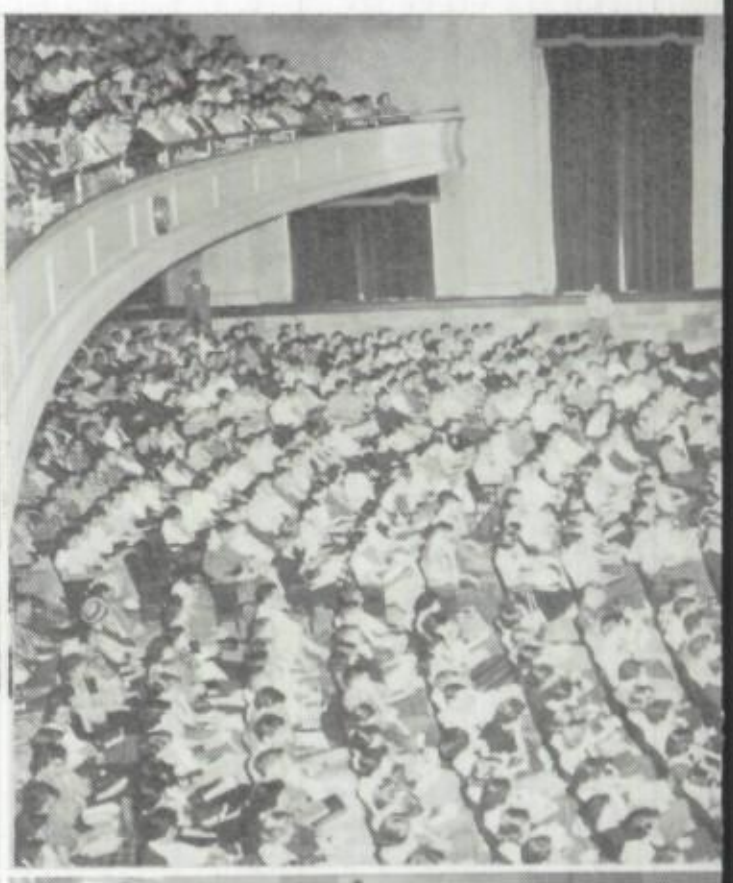

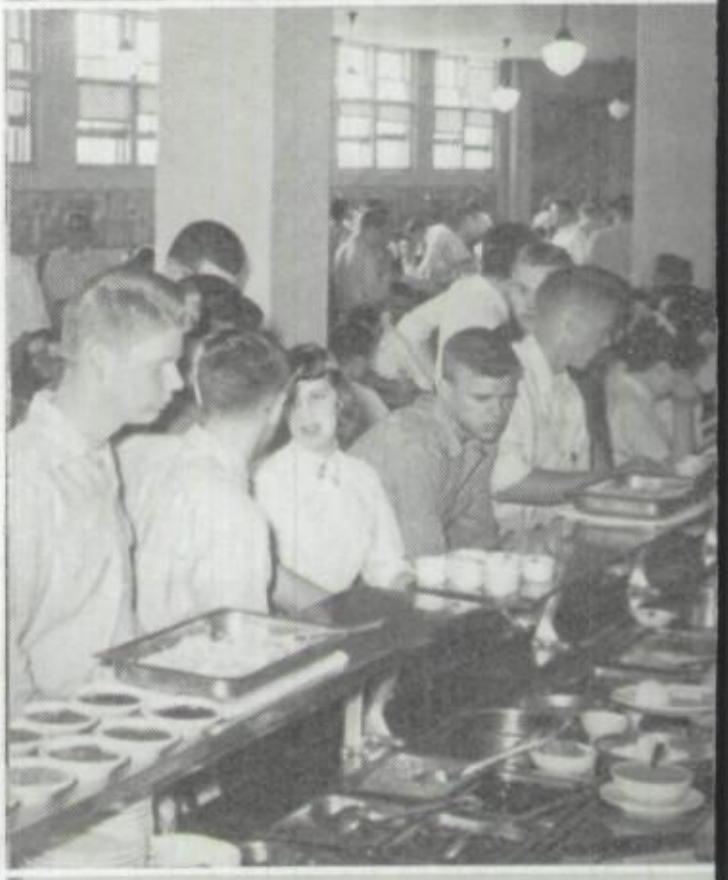

PICTURE INDEX

A

Eddie Abbott 80, 153
Mel Abend 78, 166
Steve Abend 76, 109
Cynthia Adams 75
James Ernest Adams 91
Jimmie Lee Adams 24
Meredith Adams 75, 126
Patricia Adams 90, 100
Judy Ade 68, 73, 100, 101, 114
Eunice Adelman 82
Denise Adkins 24, 158, 181
Elaine Adkins 91
John Adler 24, 158, 174
Sandra Adreme 84
Jack Agard 80, 164
Marilyn Agron 24, 112, 122, 158
Mike Ahneman 73
Ronald Aks 74
Jim Alden 74
Ronny Alex 84
Marcia Alexander 160
Jean Allen 24
Jim Allen 24, 101, 181
Leola Allen 76
William Allen 81
Janie Alsup 81
Steve Altman 79, 142
Ralph Ambruster 70, 132
Jo Ann Anderson 24
Lynda Anderson 80, 98
Patricia Anderson 24, 97, 111, 126, 183
Phyllis Anderson 83
Sig Britt Anderson 75, 160
Tommy Anderson 86
Vera Jean Anderson 70, 114, 187
Judith Anthony 85, 100
Dick Armstrong 24, 158
Linda Armstrong 83
Marsha Arni 87, 99
Jerry Arnold 71, 116, 117, 118, 150, 153
Joyce Arnold 74, 106, 111, 122
Henry Asbell 71, 113, 150, 151
Dianne Asbury 90
Mark Ashley 77, 153
Jim Ashton 24
Kenneth Atkinson 82
Richard Atlas 24, 95, 98, 106, 109, 118, 122, 126
Mary Ann Atzenweiler 86
Nancy Auld 24, 160
Robert Ayers 87
Michael Azorsky 84, 109

B

Cliff Bachman 79
Etta Lea Baier 72, 100, 107, 122
Virginia Ann Bailey 88
James Baker 72, 116, 137, 142
Jim Baker 84
Judy Baker 24, 114, 119, 122, 160
Mary Ellen Baker 76, 160
Sharon Baker 87, 100, 103
Suzie Baker 75, 114
Jere Baldwin 74, 99
Lowanda Ballard 24
Susan Ballard 83, 100, 114
James Ballinger 89
Harvey Baraban 24, 118
Rosalind Baraban 78
Lee Barber 81, 162
Carol Barger 89
Bill Barker 72, 137
Barbara Barlow 79
Gordon Barlow 24, 101, 109, 126, 181
George Barnes 88
Peter Barnes 91
Sarah Barnes 76, 100, 114
Beverly Barnett 84, 164
Betty Barr 25
Bruce Barrick 77, 113
Bill Barron 25, 100
Tommy Barrow 69
Don Barta 70, 113
Joan Bartels 25, 110
Joe Bartels 90
Joyce Bartels 70
Anne Bartlett 86
Anne Barton 80, 100
Caroline Barton 25, 67, 104, 126
Carol Ann Batchelor 70, 99, 111, 122, 124
Gerald Batterton 81, 152, 162
Judie Batton 73, 96, 121
Loretta Beaman 84
Elizabeth Bean 91, 100
Sandra Beard 82, 198
Pauline Becker 77
Bobbie Beger 77, 162
Jayme Begor 76, 114
Norman Beisby 82, 162
Larry Beiser 79
Allan Bell 86, 98
Harold Bell 81
Richard Bell 77, 109
Ann Bellos 70, 115, 120, 124
Richard Benner 74, 109
Eric Bennett 81, 152
James Bennett 90
Margaret (Jane) Bennett 88
John Bennetts 90
Karen Bennetts 25
Barrett Benson 80
Cynthia Benson 25
David Benson 25
Pat Benson 75, 160
Esther Bergman 25, 95, 106, 112, 119, 127
Judy Bergren 75
Lynne Bergson 75
Murray (Mickey) Berkowich 75, 152
Lynne Berman 70, 114, 122
Jerrold Bernstein 90, 164
Marc Bernstein 89
Stanley Bernstein 152
William Berry 75
Lewis Bertram 86, 100
Inara Berzins 76, 108
Sandra Bettis 25, 47, 106, 110, 158
Bob Betts 70
Irene Biederman 86
Raymond Bills 25, 95, 97, 101, 109, 123, 181, 182, 184
Bob Bininger 68, 73, 116, 131, 135, 138, 140, 144
Elaine Bininger 25, 99, 112, 158
Marcia Birnbaum 89
Mary Birney 25, 122
Barbara Bishop 91
Alan Bitterman 70, 137
Joyce Blackburn 75
Robert Blackburn 81
Gayle Blackwell 89
Jean Blackwell 85
Barbara Blake 75, 110
David Blake 71, 109
Judy Blakeley 76, 161
Richard Bland 72, 126, 137
Robert Blankenship 77
Malcolm Blessing 75
Mateele Blessing 80
Bill Blotky 25, 113, 122, 158
Barbara Bloustine 25, 160
Kathryn Boehm 83
Cornelius Boersma 69, 116
Loran Bogart 87, 153
Marilyn Boisse 70, 107
Larry Bold 81, 153
Barbara Bollinger 86, 198
Steven Booser 75
Grace Booth 25
Joseph Booth 89, 152
Shirley Booth 78, 160, 161
Fred Bordman 25, 97, 100, 122, 126, 166, 175, 181, 182
Rosanne Bornstein 90
Barbara Boteler 70
Merikay Boucher 83
Sharron Bourne 82
Jerry Boyce 74, 142
Karen Boyd 82, 112, 159, 160
Marinell Boyse 71, 120, 158
Janet Leta Boysen 83
Christine Brackney 87
Chester Bradley 26, 125
Jean Bradley 87
Rosalee Bradley 77, 115, 164
Betty Branson 78
Ronald Braschler 26
Barbara Brenner 26
Carolyn Brenner 26
Marvin Brenner 77, 99, 113
Sherry Brenton 80
Barbara Brewster 26, 111, 122, 187
Marcia Lee Brickey 75
Carol Brickman 90
Eugene Bridges 82
Jerry Briece 90, 153
Bruce Brient 74, 99, 113
Linda Brierley 86
Steven Briggs 89
Richard Brigham 80, 117
Michael Brimm 85, 99
Frankie Brink 81, 162
Bob Britt 74, 116
Kent Broadhurst 76
Bob Brooks 84
Lois Brosemer 26, 95, 112, 124
Judy Brosome 70
Barbara Brown 101, 107
David Brown 81
Donald Brown 84, 153
Gary Darold Brown 81
Gary Wayne Brown 78
Gretchen Brown 26, 99
Katie Brown 75
Linda Brown 77
Luther "Bus" Brown 74
Lynn Brown 77
Meyer Brown 80
Paul Brown 73
Robert Brown 75, 126
Tom Brown 83
Toner Brown 70
Barbara Browning 88
Beverly Browning 70
Richard John Bruder 83
Mary Beth Bryan 88, 98
Bill Bryant 70, 153
Judy Bryant 74, 114
Sally Bryant 71, 114, 122
Jan Buckingham 81, 124, 160
Jonathan Bulkley 68, 73, 99, 116
Bill Bumpas 26, 99, 116, 118, 166, 181
Judy Burgess 85
Don Burget 78, 116
Carlene Rae Burgheimer 86
Larry Burgheimer 71, 118
Barbara Louise Burke 85
Daniel Burke 70

Shirley Burnham 26, 110, 126, 127
Sam Burros 70
Bill Burrowes 71
Marylin Kay Burtin 91
Lynn Bush 74
Ann Bushfield 71, 107, 124, 126
Elizabeth Butler 86
James Butler 86, 164
Robert Butler 88
Leo Butts 91, 117
Bill Byers 81
Janet Byrd 26, 95, 97, 110, 122, 123, 184, 187
Nancy Mae Byrd 85
Ann Bysfield 78, 108
Eleanor Bysfield 75, 108, 124

C

Ray Cain 79
Catherine Calcara 26, 101
Judy Caldwell 78, 112, 122
Virginia Caldwell 69, 101, 103, 112, 160
Patricia Kay Caleb 160
Dorothy Callaway 78, 107
Penelope Callaway 82
Barbara Cameron 77, 98, 110
John Camp 82
Elaine Campbell 77, 100, 160
Jacqueline Cannon 77
Norman Cannon 23, 26, 47, 66, 67, 95, 98, 103, 116, 123, 126, 187
Edward Cannon 87
Byron Capito 26
Retha Capito 69
Dan Carbaugh 26, 95, 150
Charles Cargill 71, 137, 144
Dolores Carl 75
Judith Carl 90, 164
Robert William Carlson 81
Ted Carlton 82, 101
Bonnie Carmitchel 82
Bill Carolan 26, 125
Bob Carolan 74, 142
Charlene Carson 87
Richard Carson 81
Dale Carter 74
Gary Carter 85
George Cartlich 74, 153, 154
Bruce Cartwright 78
Richard Cartwright 84
Linda Caruso 89
Mary Ann Casebolt 71, 115, 159, 160
Mary Jane Casebolt 84
Larry Casey 81, 152
Margaret Cash 79, 124
David Cashdan 76
Pat Cassity 80
Scotty Cast 86
Joan Caulfield 82
John Cawood 81
Jean Challinor 76, 107
Mary Challinor 89
Jennie Chaney 26, 95, 106, 111, 126, 158
Ann Chapman 70
Larry Chapman 86
Don Charley 26
Carl Charlson 87
Ingrid Charlson 75, 110
Judy Charno 27, 70
Sandra Chenoweth 27, 95, 111, 123, 160, 181
Walter Chilcutt 81
Barbara Childs 68, 71, 114
Harold Childers 90
Lawrence Chinnery 69
Richard Chinnery 27, 47, 98, 126, 166
Betty Choun 27
Judy Chrisman 81, 120
Geri Christopher 27, 101, 158
Judith Ciesler 27, 183
Peter Cipolla 89, 152
Barry Citron 84
Roger Clark 85
Carol Clark 27, 98
Mary Clark 27, 95, 96, 106, 112, 174, 185, 187
Mary Elizabeth Clark 87
Norman Clark 74
Ralph Clark 81
Shirley Clark 77
Steve Clark 82
Sue Clark 82
Gordon Clay 84
Howard Clayman 70, 131, 135
Janet Clayton 77, 96, 124
Dave Clemenson 89
Robert Clemenson 74, 153
Carol Cline 27, 160
Nancy Clopton 69, 98, 108, 122, 124, 126, 127
Bruce Close 82
Shirley Clough 88
Winston Cochrane 88
Diane Coen 83, 114
Larry Coen 27, 97, 126, 150, 151, 183
Tom Coen 71
Andrew Coffey 58
Irwin Cohen 27, 162, 164
Joyce Cohen 72
Judy Cohen 27, 122, 126, 158
Michael Cohen 27
Rivian Cohen 27, 118
Robert Cohen 76, 109, 142
Sharen Jeanne Cohen 91
Susan Cohen 77, 112
Alan Cohn 77, 109, 153, 160, 164
Clifton Cohn 73
Linda Cohn 83
Steven Cohn 86
Betty Cole 77, 160
Robert Coleman 91, 152
Janell Kay Collins 89
Jo Ann Collins 70, 120
Claudis Combs 85
Marvin Combs 27
Tim Comer 91
Gail Compton 27, 158
Clifford Connaway 87
Stephen Connaway 81, 152
Martin Connell 85
Jim Conrad 74, 137
Caroline Conway 70
Margaret Cook 86
Jo Ellen Cooley 71, 108, 159, 160
Kathleen Cooley 86
Carol Allyn Coon 91
Judy Coon 76, 160
Julie Coons 87
Roger Cooper 79
Paul Copaken 28, 95, 106, 116, 122, 126, 131, 135
Paula Coppinger 75, 110
Evelyn Cornell 111
Barbara Cortez 72
George Costello 86
Kenneth Cox 83, 100, 116
Robert Cox 77
Dale Coy 74, 152
Gary Crabtree 78
Charles Crain 76, 109, 162
Carter Cramer 70, 101, 120
Marjorie Critten 78, 99, 126
Albert Crosner 71, 113, 126, 166
Michael Crosner 80
Philip Crow 70, 152
Maurice Crowley 74
Mike Crowley 28, 47, 95, 126, 131, 135, 144
Linda Culver 83
Diane Cumerford 89, 99
Eleanor Cummings 28
Roger Cummins 73, 109, 185
William Cunningham 28
Louis Cupp 28, 100, 123, 166
Patricia Cupp 74, 126
Margaret Curry 73
Thomas C. Curry 28
Jean Curtis 69, 115, 160

D

Jo Ellen Dahlor 76, 159, 160
Bill Dahlsten 28, 97, 183
Marcia Dalen 89
Gene Dalginoff 89, 101
Phillip Dalsing 28
Judy Dalton 80
Travis Daniel 70, 110
James Dasbach 28, 116, 158, 164
Bob Davenport 82, 99, 100, 126
Dick Davenport 28, 103, 126
Norma David 89
Caroline Davidow 80
Madeline Davidow 82
Martin Davidow 28
Anne Davidson 90
Beverly Davidson 76, 114
Caroline Davidson 70, 99, 100, 160
Dede Davidson 71, 119
Mary Davidson 78, 112, 187
Neil Davidson 28, 118
A. R. Davis 71, 125
Barry Davis 81
Billy Davis 70
Mary Davis 80
Milton Davis 72, 160
Patricia Davis 77, 111, 124
Paula Davis 77
Sandra Davis 70, 119
Ted Dawson 81
Douglas Day 81, 162
Edith Deardeuff 28
Linda DeAtley 81, 108
Barbara DeBrunner 68, 70, 98, 110
Nancy DeBrunner 87
Ted De Feo 72, 121
Tom De Feo 69, 121
Jerry De Graffenreid 77
Carol De Lott 87
Sharon Dennis 28
David de Steiguer 71, 118, 125
Anne Detert 70, 114
Caroline Devine 71
Jim DeVine 28, 175
Richard Devine 81, 162
Bob Dibble 28, 138, 143
Dorothy Dible 29, 101, 158
Dick Dickinson 69, 116
Wanda Dierking 72
Mary DiGraci 82
Mike Dillon 84, 152
Janet Dinklage 82, 101, 108
John Dinklage 72, 113, 118, 125
Robert Dixon 77
Mary Alice Dobson 76, 107
Frank Dogle 81
Pearl Dogle 87
Susan Donovan 84, 115, 164
Jeanie Doran 75, 160
Marcia Dorfman 74, 107, 187
Bill Doty 29, 95, 100, 116, 138, 140, 181
Judith Ann Dowling 88
William Drake 81
Shirley Dryer 76, 160
Mike Dubin 84
Ben Duffett 29, 106, 109, 121, 187
Betty Duke 29, 158
Johnny Duke 81
Ted Duker 81, 99, 100
Carol Duncan 76, 98
Carol Ann Duncan 90, 110, 120, 124, 164
Deborah Duncan 68, 72, 100, 114, 159, 160
Donna Duncan 107
Gayle Duncan 91, 100
Peggy Duncan 73, 98, 107, 159
David Dunlap 79, 126
Dorothy Dunlap 88
Vivien Durbin 82
Jon Durst 75, 152
Donald Dutcher 81
Judy Dutcher 80
Deanna Dworkin 85, 98
Michael Dworkowitz 71

Jim Dwyer 29, 123
Carolyn Dye 82
Rita Dye 83
Sandra Dye 11, 29
Sharon Dye 29, 97, 120, 183

E

Bill Eaglestein 82
Patricia Eastin 75, 108
Patricia Easton 75, 124
Billy Edwards 29, 153
Patricia Edwards 83
Paul Edwards 81, 109
Gloria Ann Egelberg 29
Linda Ehart 73, 111, 122, 124, 158
John Eisberg 69, 97, 113, 175, 183, 187
Barbara Eisen 91
Judy Eisen 83, 100, 101
Sandra Eisen 84, 101
Janice Eisman 75, 159, 160
Carolyn Elliott 71
Jamie Ellis 83, 98
Saul Ellis 29, 106, 109, 126, 175
Susan Ely 90
Rhoda Engel 75
Ronald Enger 29
Bruce Ennis 82, 113
Barbara Epstein 89
Mait Erickson 90, 164
Ruth Erickson 29, 95, 97, 106, 115, 164, 183
Sue Erickson 29, 158
Vivian Eveloff 87
Barry Eversole 81, 152
Jon Ann Eversole 88
Vernon Ewing 79, 153
Gail Eyre 29, 123
Kathleen Eyre 78

F

Bill Faeth 82, 99, 113
Frederick Fairbanks 86
Richard Fairbanks 75
Tommy Fallman 81
Judy Karn Falls 87
Dave Fardon 74, 116
Tom Farha 80
Patrick Farrell 29, 151, 152, 183
Don Fate 76
Weldon Fate 29, 150, 151
John Faubion 75, 117, 121, 152, 154, 155
Darwin Faulkner 30
Dorothy Favreau 75
Bill Fawley 30
Gloria Feder 72, 112
Stephen Fein 30
Janice Feingold 85
Robert Ferguson 78
Bessie Ann (Beth) Ferro 88
Carol Fessler 85
Alan Fields 69
Roberta Fields 30, 119
Deanna Fingerish 69
Richard Fischer 75
Robert Fisher 73, 125
Cecelia Fishman 82
Dwight Fitts 30
Debra Fleider 30, 100, 112, 119, 122
Larry Fleider 82
Bill Flint 69, 126
Diane Flynn 80
Jerry Fogel 82, 116, 126
Prudence Fogel 78
Jean Fogle 30, 111
Myra Foland 84
Mike Folck 90
Allison Ford 82
Sandra Ford 30, 108
Nancy Fording 73, 108, 124, 158
Roger Forrester 70
David Foster 91,100
Judy Foster 84,110
Tom Foster 71, 152
Victoria Foster 80
Nanette Fotie 30
Gareth Foulds 76, 96, 99
Diane Fowler 75, 126
Janet Fowler 86
Jim Fowler 30
Susan Leslie Fowler 86
Kitty Francis 71, 122
Carole Sue Francisco 91, 198
Anne Frandsen 30, 156
Jerry Frandsen 89, 152
Fred Jay Frank 88, 153
Shirley Frank 30
Judith Franke 81, 124
Lorraine Frankenstein 75, 110, 122, 124, 187
Kenneth Frashier 80, 153, 164
Fred Freeman 72
Sheryl Freeman 74, 110
Nancy Freund 82, 152
Connie Jo Frick 82
Jerry Friedman 82, 152
Myra Friedman 70
Beverly Friedson 84
Charles Fryhofer 30, 122
Marilyn Fryhofer 75, 108
Frances Fuhri 70
Cynthia Diane Fuller 85
Bill Fuller 75, 113, 117, 118, 121, 152, 154
Frances Fullerton 84
Patricia Fulton 30, 127, 198

G

Cynthia Gale 84
Don Gale 84, 164
Elliot Gale 72, 153
Kathleen Gallagher 87, 161
Judy Galley 78
Annette Galyon 30, 95, 108, 126, 127
Tom Gambill 31, 153
Bill Gammon 31
Beverly Gampol 70, 160
Junior Ganaden 80, 198
Lea Ganaden 78, 158
Paul Ganaden 31, 66, 126
Phyllis Garfinkel 31, 96, 100
Patricia Garrett 82
Charles Garton 82
Sandra Garver 23, 31, 47, 66, 95, 98, 99, 103, 126, 158
Mary Geissal 73, 120, 124
Richard German 78
Justin Gershon 31
Paul Gershon 31, 100, 144
David Gessner 80, 152
Alfred Gibbons 31, 125
Linda Gibson 74, 112, 124
Tom Gibson 31, 116, 118
Benny Gieringer 69, 137, 138, 140
Micheal Gieringer 74, 137, 142
Lee Giesecke 73, 99, 100, 116
Walter Gilbert 76, 98, 162
Marcus Gile 88
Elaine Gill 31, 96, 99, 110, 124, 126
Guy Gillette 31
Jean Gillette 70
Grace Gillham 87
Ellen Ginsberg 83
Bill Givens 76
Larry Givens 91, 153
Gene Gladstone 85
Roberta Gladstone 72
Barbara Glass 80
Hedra Glass 84
Janice Glazer 31
Larry Godsey 77
Penny Golden 83, 102
Bob Goldstein 81
Constance Goldstein 78, 160
Ellen Goldstein 82
Marvin Goldstein 31
Patti Goldstein 82
Robert Goldstein 74
Roxene Goller 83, 108
Sue Zann Gooch 88
Gayle Goodman 80
John Goodman 23, 31, 47, 66, 95, 97, 98, 106, 116, 123, 184
Jane Goodnow 76, 114
Grace Goodson 91
Marshall Gordon 72, 117
Michael Gordon 87
Robert Charles Gordon 86
Suzie Gordon 82
Kitty Gore 74
Ronnie Gore 31, 131, 133, 144, 158
Barbara Gorsik 81, 99
Arvin Gottlieb 31
Jody Gottlieb 80
Robert Gottlieb 32, 117, 144
Kenneth Gottschall 87
Vivian Graf 32, 124
Kitty Gragson 81
Michael Graham 87
Wally Graham 69, 137
Peggy Grant 86
Barbara Gray 78, 114
Eleanor Gray 76, 115, 164
Bart Green 32, 143, 162, 182
Fred Green 89, 98
Helen Green 85
Jim Green 32, 67, 113, 126, 131, 133, 144
Ken Green 82
Linda Greene 84
Anne Gertrude Greenstein 91
Dick Greife 76
Linda Griesel 84
Karen Grieser 77, 111, 159, 160
Linda Grimshaw 85
Virginia Groebe 32, 47, 67, 95, 97, 104, 106, 114, 126, 184
Carol Groening 71, 112, 119, 185, 187
Calvin Groff 78, 162
Anita Groomes 83, 160
Pat Gross 79, 160
Helaine Grossman 32, 112, 122, 160
Sherri Grossman 82, 108
John Growdon 71, 106, 109, 117, 126, 166, 175
Sandra Gull 69, 112, 121, 162
Judy Gumbiner 32, 95, 106, 111, 123, 124
Phil Gurant 72
Sharon Lee Gwin 86

H

Beverly Haag 69
Roger Haag 88
Emmy Haas 78, 102
Linda Haas 90
Sandy Haas 32, 66, 126, 181, 185
Steve Hager 83
Jo Ann Haines 74, 110
Marshall Haith 32
Jane Hall 71, 112, 126
Marilyn Hall 78, 96, 108, 155, 187
Nancy Diane Hall 72, 100, 112
Dick Hall 100
Judy Ham 90, 99
Judy Hamilton 71, 115, 120, 124
Marwyn Hammer 81
Richard Hammett 91, 117
Carol Sue Handley 88, 100
Sylvia Handley 76, 96, 111, 124, 174
Robert Hanna 85
R. J. Hanna 76, 118, 125
Dorothy Sue Hannon 76, 114
Antoinette (Toni) Hansen 71
Catherine Hansen 83

Gordon Hansen 74, 153
Martin Hanson 86
Ken Hapke 32
Linda Harbes 84
Eleanor Harbolt 32, 110, 158
Terry Hardenbrook 70
Sue Hardy 75
Bob Harman 32, 125, 144
Dick Harman 89
Diane Harmon 73, 160
Richard Harpel 76, 101, 113, 142
Jerry Harper 76
Norma Harper 32, 108, 119, 122, 123, 181
Janyce Harre 77, 160
George Harris 70
Scott Harris 74, 137
Nancy Hart 75, 155
Roger Hastings 77, 126
John Haviland 70, 144
Dolores Hawke 72, 158
John Hawke 90
Ruth Ann Hawkins 91, 101
Sue Haydon 32, 126
Barbara Haywood 71, 114
Barbara Hearn 32
Bill Hearn 90
Dixie Heckerman 32, 112, 123, 126
Virginia Heckerman 83
Judy Hedenkamp 33, 95, 110, 120, 127
Sally Heffley 74
David Hein 81
Margie Hein 71, 111, 120
Tom Heitz 80, 164
Harriet Heller 72, 122
Joan Heller 91
Mary Helms 84
Terry Helms 71, 152
Carolyn Heltzel 70
Ann Hemker 82
Jean Hemker 85
David Henderson 87
Mitchel Henderson 80
Georgia Hendley 76, 160
Judy Hendley 77, 160
Bob Hendricks 73, 164
David Hendricks 70, 162
Donald Hendricks 89
Bill Hendrix 90
Judy Hendrix 83
Melvin Henry 69
Carl Herman 88
Steve Herman 70
Joyce Hermann 82, 99
David Hernstrom 89
Barbara Herrin 85
Keith Herrin 76, 99, 100, 125
George Herrman 79
Martha Herrman 76, 160
William Herron 89
Lenny Hershman 81, 98, 166
Michael Herwood 78
Charles Hess 88
Jo Ann Hess 71
Juliet Hess 86
Fred Hesselroth 91
Barbara Hewes 83
David Hewitt 71, 101, 137
Dorthy Heyer 83
Jim Heyle 33, 47, 100, 103, 122, 166, 181
Carol Higday 110
Joe Higday 91
Judy Higdon 70, 107, 124, 158
Joan Carol Higgins 90
Thomas Higgins 85
Sharon Higman 87
Clive Hilgert 85
Alice Hill 33, 95, 96, 110, 126
Betty Jo Hill 33, 158
Bob Hill 75, 137
Carolyn Hill 89, 100
Dave Hill 131, 135
Judy Hill 70, 114, 119
Stephen Hill 86
Wendy Hilmer 74, 112
Don Hiltner 33
Jim Hines 76, 101
Bob Hinkle 72
John Hinkle 86
Judith Ann Hoadley 88
Phillip Hodes 80
Pat Hodges 80, 164
Barbara Hodkins 33, 126, 158
Betty Hoffman 33, 114, 160
Elaine Hoffman 80
John Hoffman 78, 117, 125
Patti Hoffman 33, 110, 119, 122, 158
Andrea Hogin 84, 108
Terry Holcom 74
Harold Holden 77
Sid Holderness 33, 95, 99
Leslie Holland 74, 162
Acie Hollinger 70
Jim Hollis 80, 162
June Holloway 91
Thor Holmgren 69
Sally Holmes 33, 124, 158
Linda Holmquist 78, 124
Larry Holt 77
Karen Holtan 83
Sandra Holtan 33, 155, 175
Bill Holtz 72, 113
James Holzmark 33
Judith Hooper 78
Bill Hopkins 72, 137
Jim Hopkins 88
Barbara Horn 87, 98
Mart Horn 72, 121, 137, 162
Richard Horn 75
Rodney Horn 73
Sybil Horowitz 71, 115, 119
Stanley House 73, 113, 137, 187
Ann Houston 85
Kathy Hoy 76, 110, 120, 124, 159, 160
Bob Hoy 79
Janet Hoyland 81
Carol Hoyle 101
Clifford Hoyle 78, 118
Rick Huber 79, 152, 162
Dudley Hudgins 33, 101, 183
Jan Hudgins 82, 99, 100
Steve Hudgins 69, 113
Robert Huff 81, 158
Charles Hunsinger 71
Bill Hunter 72
Keith Hunter 72, 152
Jim Hurley 74
Diane Huston 82, 99, 110
Shirley Hutchason 71, 101
Elizabeth Hutcheson 71, 96
Stuart Hutchison 33, 96, 98, 99, 106, 116, 126, 143, 144, 185, 187
Dianna Hyman 85

I

Bob Ihde 87
Dick Illmer 76, 152
Eddie Ingram 78
Jack Ingram 152
James Ingram 83
Mike Irving 33, 113, 117, 118, 121, 125, 126
Gary Irwin 78, 116, 187
Janice Ivey 88
Mimi Izzard 82, 98, 110
Ted Izzard 33, 116, 118, 131, 133, 144

J

Barbara Jackson 82, 114, 185
Betty Jo Jackson 87
Elizabeth Carroll Jackson 86
Evelyn Jackson 90
Jack Jackson 79, 137
Jo Ann Jackson 70
John Jackson 34
Robert Jackson 34, 125, 175
Terry Jackson 76, 116, 118, 121
Richard Jacob 90
Lenore Jacobs 34, 115, 183, 187
Sanford Jacobs 34, 116
Barbara Jacobson 77, 107, 122
Howard Jacobson 81, 152, 166
Bill James 72, 126, 154, 162
Phillip James 76, 118, 153, 155
Ray James 89, 153
Jane Jeffries 78, 100
Mike Jeffers 34
Jo Anne Jenison 89, 101
Penny Jenison 83
Clark Jenkins 81
John Jennett 81
Judith Jennett 77
Tom Jennings 74, 118
Nance Jennings 76
Burton Jensen 74, 113, 126, 137, 138, 140
Janice Jensen 83, 164
Gay Jester 71, 160
Carolyn Jeter 72, 110
John Joffe 34, 72, 131, 135
William Joffe 122
Ernest Johanning 90, 153
Judith Johanning 76
Joyce Ann Johns 91
R. C. Johns 34, 100, 103, 106, 113, 143, 144
Betty Ruth Johnson 75, 108, 160, 161
Bruce Johnson 70
Carol Johnson 83, 108, 164, 187
Carolyn Johnson 72, 107, 124, 158, 175, 187
Charlotte Johnson 88
Dianna Johnson 34, 122
Dorothy Johnson 73, 115, 124
Frank Johnson 71, 98, 113, 138
Margaret Johnson 82, 120
Mary Ann Johnson 34, 111, 164
Norman Johnson 88, 153, 164
Pat Kay Johnson 76, 160
Raymond Johnson 78
Ruth Johnson 81
Barbara Jones 71, 100
Don Jones 69, 78
Donna Jones 98, 159, 160
Joann Jones 34, 162
Joyce Ann Jones 85, 164
Judith Ann Jones 90
Ronald Jones 68, 72, 98, 144, 166
Valerie Jones 87
Lynne Jordan 74
Phyllis Jordan 84
John Joslin 34
David Judson 34
Susan Jury 72, 124

K

Cynthia (Cindy) Kahle 71, 120
Mary Jane Kahle 82
Richard Kain 91, 153
Herbert Kamen 78
Carol Kammerdiener 79, 111, 198
Maxine Kandlis 73, 107
Arlyne Kanter 83, 107
Ellen Kaplan 75, 115
Marty Kaplan 34, 118
Steve Kaplan 76, 109, 117
Judy Karosen 76, 99, 115, 122
Carolyn Kars 91
Larry Kars 75, 109
Michael Kars 71, 116, 187
Patty Ellen Kars 88
Barbara Kasper 77, 96, 112
Richard Kaufman 76, 113, 118
Bob Kaufman 78, 100, 116
Vaughan Kearley 75
Kenneth Keefer 71

Linda Kelley 85
Nancy Kelley 91
Lois Kelly 34, 67, 123
Patricia Kelly 74
Todd Kelso 78, 116, 118, 121, 187
Judy Kemp 70, 160
Marlane Kemp 89
Lenore Kempfer 80
Nina Kenerson 34, 112
Manson Kennedy 87, 99
Kevin Kenney 82, 103
Henry Kenower 86
Brian Kent 34
Joyce Kerber 71, 101, 115, 120, 124
Kenneth Kerber 77
Joel Kesler 69, 109, 118
Linda Kessinger 70
Claudette Keys 35, 158, 182
Beverly Kidd 35, 123, 124, 160, 181
Kathleen Kidd 82, 112
Charles King 75
David King 70
Joyce Ann King 83
Paul King 35, 125
Wesley King 77
Catherine Kirchner 35, 158
Mark Kirk 86
Phil Kirk 35, 47, 100, 101, 103, 116, 143, 181
Burt Kirkpatrick 35
Margaret Kirkpatrick 75, 160
Lucinda Kitchen 81, 108
Cynthia Kite 83, 100, 110
Don Kite 86
Judith Ann Klein 79
Sharon Rae Klein 86
Stanley Klein 84, 162
Betty Kleinsorge 160
Linda Klingberg 79
Nick Klingberg 90
Christine Klinge 78
Ruth Klinge 83
Jerry Klinock 80
Mark Knapp 69
Kent Knopinski 91, 185
Bonnie Knowlton 72
Nancy Knuth 82
Donna Knutson 74
Marshall Koch 77, 117
Sherry Koffman 79, 98, 108, 160
William Koll 88, 162
Jack Kollmann 71, 99, 116, 126, 185
Barbara Kopin 72
Stella Kopp 77, 124
Gene Kornfeld 86
Sandra Korthanke 74, 114
William (Bill) Hall Kowertz 71
Jim Paul Kramos 81
Barbara Kratchman 87
Norma Kratchman 72
Karen Kreuter 87, 164
Judith Krey 72
Joyce Kross 89
Dannie Krueger 80, 162
Roger Krumm 79
Carol Kuheim 88
Joe Kuhel 35, 95, 97, 116, 126, 138, 140, 143, 184
Barbara Kuhn 78, 107
Bill Kuhn 81
John Kupka 85
Margaret Ann Kurt 68, 69, 99, 114
Phil Kusnetzky 76, 113
Yalene Kusnetzky 86

L

Gary Labowitz 78, 117, 153
Edna Caroline Lacey 89
Jim Lacy 72, 117, 126, 166, 175
Eugene Lafferty 87
Jo Ann Lafferty 83
Fred Lagud 80, 152
Bob Lahue 88
Barbara Laier 183
John Laing 79
Linda Laing 35, 95, 115, 122, 187
Ann Lamar 126
Carol Lamar 71
Larry Land 35, 79
Gloria Landon 71, 114
Diane Landy 35, 95, 108, 119, 122, 126
Janet Lange 77
Don Langford 72
Janice Langford 79, 100
Terry Lanning 84
Steve Lansky 82, 117, 152
Artie Lapin 88
Eddie Lapin 81
Emily Lapin 83, 98, 99
Judy Lapin 72
Kenny Larimore 76
Luanne Larkin 114, 122, 124
Anita LaRocca 107, 160
James La Rose 89, 153
Bernie Larson 87
Jim Latimer 83, 113
John Lauenberg 35, 116, 151, 153, 155
Juliann Laughlin 89
Edith Lawrence 72, 112
Susan Lawrence 78, 111
Mary Lawrie 84
Janet Layson 35, 115
Louise Layton 88
Jane Lehman 35, 126, 155, 182
Jeanne Leick 78, 110, 120
Robert Leick 81, 101
Jeff Lenn 83, 166
George Leonard 80
John Leonard 81, 99, 109, 121, 153
Martha Leonard 35, 115
Robert Leopold 88, 117
Barbara Lerner 80
Gary Lerner 77
Harvey Leva 91
Michael Levey 80
Marilyn Levin 35, 47, 97, 98, 108, 122, 182
Suzi Levin 86, 101
Arthur Levine 80
Harvey Levine 77, 101, 158
Irwin Levine 82
Jay Levine 77
Morris Levine 77, 109, 121
Sana Rita Levine 80
Ruth Levitch 79
Arlene Levy 83
Ira Levy 72, 152
Richard Levy 78
Robert Levy 86, 101
Gerry Gene Lewellyn 89
Marcia Lewin 87, 164
Rosemary Lewin 73, 108
Rhoda Lewis 83
Bob William Lewis 74, 121
Cary Lieberman 85
Felice Lieberman 35, 114, 119, 122
David Libby 90
Jack Liesveld 87
Neil Lilley 35, 100, 101, 103, 113, 181
Phyllis Lindsey 85
Don Lindeman 69
Jon Linder 84
Sharon Linville 70, 111
Gerre Lipoff 71, 97, **115, 122**, 183, 187
Andrea Littick 79
Clifton Littlefield 81
Lawrence Lockwood 74
Linda Lockwood 85
Roger Martin Loeb 85
Louis Logston 80
Pat Long 77, 114
Bob A. Long 69, 126
George R. Lopp 152
Percy Lorie 74, 152
Stuart Lovelace 84
Claudia Lowe 75, 100, 121, 161, 174
Diane Lowe 73
Richard Lowrance 72, 109, 164, 175, 187
Alice Lowry 36, 108, 119, 121, 124
George Lowry 86
Sherye Lubin 83
John Lucas 82, 116, 126, 162
Mary Lucas 23, 36, 47, 67, 95, 97, 98, 114, 126, 182
Dotty Ludwig 79, 100, 101
Pat Ludwig 36, 95, 106, 119, 121, 124
Lynn Lueders 72
Charles Luna 84
Della Patricia Lund 83
Mike Lund 80
Karen Lundell 79
Leslie Lyddon 87, 98
Doris Lyon 75, 107, 122
Bill Lyons 72, 101, 137
Susan Lytel 90

M

Jane MacGee 78, 101, 114
Robert Bruce MacIntosh 70, 142
Bill MacNeven 113, 126, 187
Loretta McArthur 82
Virginia McArthur 37
Dean McCall 37, 116, 126, 131, 133, 138, 140, 144
Robert McCall 70
Sandy McCall 37
David McCanles 78, 160
Janet McCarty 69, 120, 124
Hal McCloud 69, 117, 152
Cicely McConnell 69, 107
Margaret McCoy 37, 158
Douglas McCrath 78
Barbara McCurdy 87
Jack McDonald 69, 116, 122, 175
Sandy McDonald 88
Jacqueline McElligatt 70, 158
Vivian McElligatt 82, 160
William Joel McElreath 81
John Ray McFarland 86
Richard McGaughy 75, 121, 153
Pat McGaughy 83
Mike McGrail 37
Jim McGraw 70, 162
Harold McGurk 84, 164
Reitha McIntyre 89
Mike McKee 74
Bill McKenzie 87, 98
Sonnie McKinney 73
Margaret McKinstry 79
Nancy McKinstry 72, 98, 126, 160
Marsha McKitrick 37, 124
Frances McKnight 88
George McKnight 37, 67, 101, 103, 122, 126, 131, 135
Ronald McLeroy 70, 131, 135
Jack McMahan 69, 101, 116, 137, 162
Herschel McMillen 81, 152
Jimmie McMillen 81
Kenneth McQuarrie 77
Barbara McWhorter 37, 99, 126
Jim Mackey 36, 125
Ann Mackie 75, 164
Beverly Jean Maggart 88
Gail Mahan 69, 111, 187
Ralph Mahan 78
Judy Mahley 36, 95, 96, 110, 174, 185
Connie Mallen 91, 100
Gloria Mallin 72, 108, 119, 160
Nanette Mallin 89
Marty Malone 36, 125
David Manley 74, 109
Jim Manley 86
Burke Mann 69, 98
Barbara Mann 36, 158
Judy Mann 72, 96, 107
Mary Jannet Mann 36, 95, 97, 100, 114, 184
Richard Mann 69, 152
Susan Beth Mann 85
George Mansfield 84
Michael Robert Mansfield 89
Pat Manuel 80

Janet Marcum 36, 111
Phillip Marcus 90
Ritchie Marcus 86
Donna Lee Margolin 86
Joyce Margolin 76, 115, 122
Arthur Margolis 81, 100
Sandy Margolis 36, 97, 106, 115, 119, 122, 126, 183, 187
Jon Marks 36, 101, 164, 181
Renee Marks 36, 106, 110, 123, 124, 126
Melvyn Marple 77, 164
Susan Marler 77, 114, 126
Carolyn Marshall 69
Jim Marshall 78, 162
Dick Marteeny 88
Bill Martin 72, 109
Myrna Martin 91
Richard Martsolf 73
Steve Martsolf 91, 162
Beverly Maslan 36, 95, 108, 122
Lauren Mason 76, 118, 153, 164
Nancy Mast 69, 115, 122, 164
David Masters 78
Herbert Mathews 73
Jan Mathews 36, 160
Kay Mathews 87, 99
Sandy Mathews 89
Elizabeth Matthews 36
Joyce Matthews 85
Susan Maxwell 76, 96, 114
Joyce May 90
Carol Mayer 36, 111, 122, 124, 182
Robert Mayer 91
Jack Mayer 91, 98
Monika Mayes 77, 124
Dianne Mayo 37, 101, 158
Lynn Mayo 69, 97, 107, 183, 187
Penny Mayo 79
Jimmy Meads 80
J. B. Means 69, 116, 122
Judy Mebold 73, 107, 183, 187
Mary Jane Meek 85, 162
Betty Mehornay 69
Ruth Meier 75, 164
Jerrold Mendelson 85
Thad Mendenhall 84, 100, 101, 117, 162
Richard Menn 81, 99, 109
Barbara Merry 72
Karen Messmer 76, 107
Pat Michaels 79, 101, 108
Pat Middleton 78, 103, 110, 160
Bill Midgley 37, 95, 116, 151, 152, 181
Nelani Midgley 79, 108
Julan Milburn 74, 99, 108, 120, 160, 164
Sandy Milens 79, 99, 162
Bill Miller 84, 98
Craig Miller 73, 98, 99, 116, 126, 142
Doris Miller 75
Doug Miller 78, 118, 153
James Miller 77
Jana Miller 37
Jerry Jay Miller 85
Marcia Ann Miller 37
Margaret Miller 160
Ronald Miller 37, 151
Rosalie Miller 71
Adabelle Milton 37, 112, 123, 160, 181
George Milton 74, 109, 122, 126
Claudia Mims 37, 120, 123, 124, 182
Janet Minda 78, 102, 107, 122
Barbara Minkin 87
Judy Minkin 37, 95, 97, 99, 111, 119, 123, 184, 187
Nanette Minnick 77
Ronald Minnick 38
Gary Missildine 88
Gay Missildine 80
Don Mnookin 23, 38, 47, 95, 98, 99, 103, 116, 126
Chuck Moffet 82, 162
Joyce Mohr 72, 127
Bob Monk 69, 121
Don Monroe 73
Al Montaudon 38, 113
Bill Montgomery 38, 88, 181
Margaret Ann Montgomery 80
Robert Montgomery 78, 121, 153
Mary Alice Moon 81
Anne Moore 88, 164
Jim Moore 74
Joan Moore 84
Keith Moore 73
Shelley Moore 86, 164
Brent Moorman 76, 137
Sandra Moorman 69
Ruth Morgan 74
Sandra Morgan 38
Dennis Moriarty 69, 87
Sharon Moriarty 69, 96, 111, 174
George Morlan 71
Leon Morlang 90
Steve Morris 79
Ronald Morrison 69, 126, 142
John Ronald Moser 87
Marlene Moss 76, 110, 164
Steve Moss 86
Roberta Mouber 77
Bill Munro 81, 100
Pat Murphy 84
Tom Murphy 90
Bob Murray 73, 137, 144
Bob Myers 71
George Myers 91
Howard Myers 79, 153
Larry Myers 38, 109, 125
Marcia Myers 78
Patsy Myers 70, 107
Tom Myers 68, 72, 99, 137, 144
Frances Myron 71, 96, 100, 112, 174

N

Andy Naylor 80, 101, 109
Patricia Naylor 86
Karoli Needels 79
Janet Neese 77
Judith Neese 38
Carolyn Nelkin 38, 95, 106, 108, 122, 123
Norton Nelkin 89
Wayne Billy Nelson 88
Bob Nelson 38, 117, 121, 125, 126
Helen Nelson 83
John Nelson 83, 153
Judy Nelson 38, 97, 110, 183
Nancy Jo Nelson 85
Buddy Ners 73
Deanna Neuman 90
John Newell 81, 117
Barbara Nichols 74, 108
Pete Nichols 85
Bob Nickel 70
Bob Nickell 38, 103, 131, 135, 144
Judy Nicoll 77, 160
Allan Nilsson 87
Linda Niman 70
Malcolm John Nix 73
Kathy Nixon 80, 101
Sharon Nonemaker 73, 100, 101, 124, 160
Christine Norman 88, 164
Ann Norris 73, 112, 121, 185, 187
Lucy Norris 70
Steve Norris 77, 109, 121
Susan Norris 77, 160
Jocelyn North 86, 99
Robert Northrop 84
Joyce Norton 70, 96, 114, 158
Carl Nothnagel 72
Glenna Noteis 87
Ann Nuckols 73, 107
Mary Lou Nugent 38, 160
Russell Nugent 70
Judy Nusbaum 38, 119, 123

O

Bob Oden 71
Diana Oden 38
Galen Oden 78, 153
Howard Oetting 81
Dixie Ogan 90
Martha O'Hern 87
Judy Oldham 74, 111
Karen Oliver 84
Pam Oliver 80
Phyllis Oliver 75, 112, 121, 122
Rosalie Oliver 82, 112
Fred O'Neal 82, 153
John Orr 38, 67, 98, 99, 103, 116, 122, 126, 144
Nancy Osterstrom 38, 95, 111, 120, 127
Joan O'Toole 39, 98, 123
Sonia Overbeck 39, 99, 107, 123
Susie Oviatt 75, 155
Sam Owens 75, 98, 101
Ronald Ownby 89

P

Brenda Pachter 89
Phyllis Pack 39, 181
Bruce Alan Packard 85
Gene Packard 74
Martha Packer 80
Spencer Page 88
Allen J. Palmatary 72
Donna Lee Pannell 89
Debby Parker 77
Judith Pearl Parker 88
Robert Parker 39
Allen Parsons 39, 131, 135, 138, 140, 144
Joanne Parsons 39, 182
Dennis Partnoy 76
"Sandy" Passer 88, 162
Stuart Paterson 79, 99
Kenneth Paton 76
Crystal Patrick 39
Tom Patrick 91
Janet Patterson 39, 96, 112, 122
Penny Patterson 84, 110
Richard Patterson 39, 47, 95, 101, 116, 126, 144
Richard L. Patterson 70, 85, 153
Carol Paul 72
Pat Paul 76, 108, 124
Sally Beth Pearson 90
Barbara Peck 71, 107
Bob Pellow 84
Kip Pells 85
Joel Pelofsky 39, 95, 97, 109, 151, 152, 182
Lawrence Pelofsky 89
Bernard Peltzie 76, 109
Barbara Ann Perkins 88, 162
Middleton Perry 80
Robert Perry 84, 132, 153
Sondra Petering 39, 127
Peggy Peters 39, 124
Dick Peterson 99, 100, 113
Don Peterson 74, 118
Maryann Peterson 72, 107, 160
Patricia Peterson 71, 112
Nancy Pexton 39
Pamela Phipps 78, 107
Kathleen Pile 73, 108, 124, 158
Judith Anne Pilkenton 101
Linda Pitt 91, 99
Barbara Pittell 39, 111, 119, 126
Harriet Rae Pittell 85, 98, 101
William Planck 90, 152
Barbara Plank 82
Judy Platt 75, 108, 122, 124
Christine Plog 81
Penny Plotsky 84
Roger Plumley 74, 137, 144
Eileen Poder 91
Dick Pollard 69
Heiko Pollem 89
Duke Ponick 78, 98, 113
Betty June Porter 75
Jean Porter 83, 115
Carol Posner 75, 115

Robert Potter 74, 153
Jack Prather 80, 98
Cynthia Pratt 39, 66, 95, 106, 112, 122, 124, 158
Ann Marie Price 77
Roy Price 69
Jean Prigeon 39, 95, 106, 112, 120, 127
Judy Pringle 40, 97, 112, 124, 183
Sally Pringle 84, 112
Sue Pringle 84
Richard Printz 81, 101
Brenda Pritchard 40, 106, 107, 124
Eason Pritchard 89, 153
Peter Protzmann 74, 126, 137
Allen Joel Ptashnik 88, 153
Bernie Pucker 40, 47, 95, 98, 103, 106, 109, 164, 187
Sharon Pucker 75, 115
Patricia Diane Purpus 91

Q

Robert Owen Quackenbush 90, 153
Anne Quigley 40, 160
Richard M. Quigley 91

R

Jim Racette 76
Barbara Radetsky 83
Charlene Radetsky 71, 160
Errol Rafsky 74
Betty Ann Ragan 75, 112,121, 122
Suzanne Ramsey 79
Wanda Raney 40, 158
Barbara Rashbaum 79, 115, 164
Gloria Raskin 83
Mary Rasmussen 72, 108, 158
Mike Ratchford 70
Larry Ream 75
Anita Louise Reed 40
Ann Reed 71, 158
Jeanie Reed 74, 110
Judy Reed 76, 110
Merlene Reed 77, 160
Douglas Reeder 40, 131, 135
Michael Ann Reedy 83, 98
Connie Reekes 76, 160
Melinda Rees 80
Jo Anna Reese 80
Mikele Reese 73, 114, 183
Jimmy Reeves 79
Maynard Reeves 70
Bonna Reichman 78, 115
Ronnie Reichow 84
Judy Reid 79, 108, 187
Bill Reinke 85
Lorry Reinstein 72, 114
Shirley Reisbord 75, 115
Judie Relder 75
Joan Remer 73, 112, 119, 122, 187
Carl Remley 80, 117, 152
Sally Reno 40, 158
Carolyn Sue Resz 87
John Reule 40
Mike Reyburn 80, 117
Nancy Reynolds 83
Helen Rice 69
Nancy Rich 91, 101
Carol Richardson 73, 110, 158
Marsha Richter 40, 95, 97, 106, 110, 158, 182
Pat Ridgway 85, 164
Stacia Ridgway 69
Adrienne Rieck 73, 120
Cynthia Riley 84
Deanne Ritz 90
Steven Ritz 69
Pat Roach 76, 118
Gloria Sue Roach 70, 108, 158
Nancy Roach 79
Paul Roach 74, 118
Marilyn Roark 74, 107, 121
Gerald Roberts 40, 95, 99, 106, 113, 118, 131, 135, 162
Jerry Roberts 73, 116, 151, 153
June Roberts 74
Lowell Roberts 73, 118, 121, 153, 174
Maybeth Roberts 40, 123, 124
Glenda Robertson 40, 95, 106, 108, 126
James Robertson 76, 100
Jay Robertson 79
John Robertson 70, 131, 135
Karen Robertson 72, 160
Mary Ann Robertson 87
Robert Robertson 71, 118
Ronald Robertson 86
Alfred Robinson 88, 98, 152
Charles Robinson 82, 153
John Robinson 70
Dean Roche 88
Mike Roehr 86
Richard Rogers 88, 164
Michael Rogovein 40, 126, 185
Alexandra Roll 76, 112, 164, 187
Nancy Rollins 88
Michele Ronai 91
Judith Rose 86
Leonard Rose 40
Avrom Rosen 73, 117, 152
Herbert Rosen 81, 126, 153, 158
Norma Rosenberg 40, 160
Stephanie Rosenblum 80
Harriet Rosenstein 80
Richard Rosenstock 79, 117
Harvey Rosenthal 75, 100, 113, 117
Michael Rosenthal 19, 109
Rita Rosenthal 72, 115, 162
Howard Rosfeld 76
Barbara Ross 69
Nickey Ross 84
Sonja Ross 69
Gene Rostov 78, 113, 142
Don Roth 76
Leta Roth 41
Toby Sheila Roth 85
Wayne Rothberg 71
Eddie Rowe 77, 116, 153, 155
Judy Rowland 74
Josie Royall 82, 112
Phyllis Ruben 80, 115, 187
Sandra Ruben 41, 115, 122, 123, 124
Connie Rubenstein 80
Lee Rubenstein 41
Sandra Rubin 100, 106, 111, 122
Larry Rucker 89
Elinor Rudd 41, 158
Nelson Ruff 87
Thomas David Runyan 90
James Rusk 75, 158, 166
Harry Ruskin 73, 117, 152
Jim Russell 79
Sandra Britt Russell 86
William Rutledge 84, 142

S

Margie Sachs 78
Linda Saddler 84, 142
Marilyn Saddler 79
Myrna Saddler 41
Ronald Sadler 74
David Saferstein 80, 162
Kenneth Sahlin 89
Sandra Salamon 41, 160
Mary Samuel 75, 111
Carol Ann Samuelson 91
Eric Sandell 89, 162
Charles Sanders 84, 125
Judy Sandusky 82, 101, 111, 120
Richard Sanell 41
Glenda Sanning 41
Sue Saper 41, 108, 126
Margy Sarg 72, 126
Ronnie Sargert 89
Martha Kristen Sarli 89
Stanley Satz 41, 162
David Sawyer 73, 113, 137
Neal Sawyer 69, 143
Robert Sayler 82, 116, 126
Barbara Schaefer 73, 124, 159, 160
Herbert Schaffer 73, 75, 166
Carol Sue Schanker 81
Patsy Schell 76, 111
Rickie Schere 73, 119, 120
Shirley Scheuer 76
Beverly Scheufele 74
Mel Schick 73, 123, 152
Theresa Louise Schieber 87
Toby Schieman 82
Sandy Schiff 80
Allan Ronald Schifman 85
Elinor Schifman 89
Robert Philip Schifman 69
Sandra Schifman 83
Stanley Schifman 75
Beulah Schlagle 91
James Schlagle 82
Dan Schlozman 73, 98, 101, 116
Mary Ellen Schmanke 75
Dan Schmelzinger 88
Chuck Schmitz 68, 69, 116, 118, 126
Marilyn Schnider 83
Jimmy Schnitz 79
Roberta Schnitz 160
Jean Schoffstall 90
Carol Schoenfeldt 41, 47, 95, 100, 103, 106, 114, 126
Dave Schreiber 41
Frances Schryver 71, 107, 121, 124, 158
Karen Schull 75
Aletha Schultz 88, 99
Linda Schuman 75
Gloria Schwartz 79
Geoffery R. Schwerin 76
Linda Scoggin 79
Gloria Scopel 71, 126, 160
Charles W. Scott 74
Charles (Chick) Scott 79
Connie Jean Scott 87, 99
George Philip Scott 89
Linda Scott 85
Gretchen Scurlock 91
David Sealock 91, 117
Cindy Searles 70
Linda Searles 71, 98
Fred Searls 79
Judy Sears 75
Peggy Sears 41, 101, 110, 158
Robert Sears 77, 101, 109
Jerry Seiden 76, 137
Donna Seitz 78
Marilyn Selders 71, 160
Sanford Seligson 41
John Sellin 85
Evelyn Sender 79, 111
Hugh Sender 77, 153
Sandra Serkes 80
Mal Shafran 69, 131, 135
Joivita Shane 73, 159, 160, 164
Kathie Shannon 41, 47, 95, 100, 103, 104, 114, 123, 181
Lindsay Shannon 86
Bob Shapiro 80, 99
Deanna Shapiro 76
Judith Shapiro 83
Sandra Shapiro 73, 96, 111, 121, 126
Gary Sharp 73, 113
Jim Sharp 69
Jay Shattuck 69
Irwin Shaw 76, 109
Lucinda Shaw 41, 66, 111, 160
Sara Shaw 42, 66, 111, 160, 187
Dick Shefrin 73, 117
Jim Shelton 81, 116
Sue Shelton 73, 110, 160
Steve Sherry 70
Jack Shipman 79, 109
Margaret Shockey 42, 66, 103, 159, 160
Charles Shoemaker 73, 162
Sandra Shopmaker 71, 115, 122
George Shore 77

John Shore 82, 113
Jim Shortal 79, 152
Marilyn Shrimpton 83
Herbert Shue 79, 117
Jacklyn Shue 107, 124
Carolyn Shultz 42
Stephanie Shurin 84
Pete Siefert 69, 98, 138, 140
David Sigourney 42, 158, 166
Marsha Silberg 83, 98, 114
Michael Silver 76, 109, 122, 152
Rhea Silverberg 42, 115, 160
Robert Silverforb 42, 183
Jo Ellen Silverman 85
Larry Silverman 78
Stephen Silverman 90, 101
Ted Silverman 82
Myron Silverstein 73
Laraine Simmons 86
Jo Simmons 77, 112, 122, 124, 164
John Simmons 91
Mary Simmons 69, 112, 121, 124, 174, 175
Allan Simon 82
Don Sims 90
Janet Singer 83, 99, 124
Sandra Singer 83
Stanley Singer 70
Lois Singman 88
Victor Sirna 90, 198
Pierre Sisser 42, 47, 67, 97, 98, 104, 175
Herbert Six 74
Gail Skelton 42, 110, 126
Neil Skio 85
Harold Skinner 77
Jim Slater 42, 95, 106, 109, 121
Debbie Small 42, 112, 122, 187
Cynthia Smith 86
Louise Smith 79
Helen Smith 75
Jacque Smith 75, 108
Judy Smith 23, 42, 47, 67, 95, 97, 99, 104, 106, 108, 181, 182
Julia Smith 87, 101
Kenneth Smith 78, 117
Frances Smith 87
Patsy Smith 78
Sam Smith 72, 162
Sarah Smith 73, 108
Stanley Smith 74, 118, 153
Lee Smothers 88
Carol Sneed 75
Halbert Snitz 79, 117, 152
Irwin Snitz 79, 117, 152
Kenroy Snuffer 42, 164
Charles Snyder 42, 121, 164, 182
Jeanne Snyder 74, 111
Sanford Snyder 77, 153, 164
Thelma Snyder 42, 95, 106, 107, 124, 126
Tom Soetaert 70, 162
Robert Sofnas 72, 109, 175
Richard Solem 87, 109
Robert Solem 74, 117, 187
Eugene Soloff 78, 158, 185
Ronald Solomon 71, 158
Larry Solter 81
Dale Son 42
Andrei Sorkin 42
Lee Sorkin 43, 162
Dennis Southard 79
Marlene Sowers 43, 95, 97, 108, 183
Bari Spack 88
Mike Sparkman 43
Leonard Sparks 89, 117, 153
Norma Sparks 74, 108
Kay Frances Speer 160
Susie Spencer 78, 111
Shifra Spitcaufsky 79
Linda May Spradlin 85, 164
Patricia Spradlin 79, 124
Doris Spruill 82
Alan Spruill 43
Marvin Standley 78, 98, 126, 142
Jane Staples 124
Carol Starrett 89
Dave Stearns 81
Don Stearns 90
Joyce Steele 43, 95, 97, 115, 120, 122, 183, 187
Sally Steele 69, 114
Danny Steffee 79
Karleen Rachel Stein 43
Laurie Steinberg 83, 107
Susie Steinberg 83, 107
Hanna Steinzeig 75, 107
Sharon Kay Steinzeig 89
John Stenzel 79
Douglas Stephens 43, 97, 123, 181, 182
Loretta Stephens 82, 112, 124
Steve Stephens 79
Shirley Stevens 71
Beverly Stewart 78
Bill Stewart 77, 158
Carol Sue Stewart 71
Dennee Stewart 90
Larry Stewart 43, 131, 133
Martha Stewart 72, 124
Philip Stewart 84, 116
Irene Stiefel 78, 107
Jack Stilts 81, 152
Paula Stith 75, 98, 102
Robert Stokley 78, 100
Janet Stokley 83
Laurel Stolowy 43, 119, 127
Ronald Stoltzfus 43, 162, 164
Donna Stoltzfus 81
Loretta Jane Stone 80
Winona Stone 43, 160
Riley Stover 75
Sandy Stowers 43
Jerry Straf 43, 99
Suzanne Straight 23, 43, 47, 95, 97, 100, 102, 114, 123, 181
Bebe Stripp 43, 96, 101, 114
Susan Stripp 91, 101
Nancy Strong 74, 120
Sandra Strong 43, 120
William Strong 44, 78, 152
Bill Stronge 121, 125, 126, 164
David Stronge 74, 113
Pat Stuart 69
Jim Stubbs 44, 150, 151, 182
Marjorie Stulz 44, 95, 97, 119, 122, 124, 158, 182
Jan Stumbo 88
Ellen Stutman 75, 115
Charles Sudduth 69
Deborah Jean Sudran 87
Amber Sumner 70
Janet Sunderland 75, 107
Marcia Super 75, 115
Ann Sutter 44, 112
Philip Swaim 86
Becky Swallow 85, 99
Paula Swanson 44, 95, 108, 127
Dick Swanson 74, 162
Vicki Swartz 44, 115, 119, 126, 183
Loren Swenson 73, 137, 142, 158
Patricia Swinney 79, 120
Mike Swofford 79
Carol Sydenstricker 73, 110, 158

T

Irwin Talbot 81
Tom Talbot 90
Lisle Talge 69, 131, 144
Stephen Talge 44, 113, 131, 133
Myron Talmon 91
Karen Tanner 69, 96, 111
Linda Tapp 86
James Tasker 72
James Taylor 83
Karl Taylor 85
Katie Taylor 69, 114, 127
Patsy Taylor 83
Dorothy Temple 44
Alan Tempofsky 80
Norma Tenenbaum 80
Wayne Tenenbaum 91, 99, 100
George Ten Eyck 80
Carol Tesch 44
Jim Tharp 84, 153, 162
Bob Tharp 44, 158, 164
Barbara Thiel 44, 99
Janie Thiel 44, 98, 114, 158
Mina Lou Thies 76, 160
Roger Thomas 77
James Thomason 85
Arthur Thompson 74, 109
Darlene Thompson 79
Fran Thompson 80
Robert Thompson 84
Sueleal Thompson 77, 100, 102
Alan Thornton 74, 109, 122
Jacque Thornton 83
Margo Tipton 69, 114, 119, 124, 126, 159, 160
Jerry Tobey 81, 143
Marian Tobin 88
Jane Tomlinson 44, 112, 183
Bruce Tomson 77
Charles Tonkin 69
Larry Tonkin 73, 100, 116, 118, 121, 175
Marcia Tonkin 76, 110
Penny Trask 74, 112, 124, 187
Daryl Traylor 74
Judith Trogdon 91
David Troug 71, 117
Fred Troug 82
Diane Tucker 87
Linda Turnbull 85
Charlene Turner 69, 107, 124
Patricia Turner 79
Larry Turpin 82

U

Marcia Unell 76, 115
Bernard Unger 73
Phyllis Unger 75, 96, 107
Rowena Unger 72, 115

V

Harry Vail 84, 162
Tom Van Dyke 68, 72, 116, 137, 166, 175
Dunlap Vanice 69, 143
Alice Van Velzer 44
Jane Varnum 80, 160
Beverly Vaughan 80, 114
David Vaughan 44, 47, 66, 95, 98, 99, 116 126, 143, 187
Patricia Vaughn 69, 107, 122
Sandra May Venator 88, 101
Maureen Vigder 76, 115
Leslie Ann Vile 80
Stephen Vile 83, 162
Doris Viola 44, 95, 106, 108, 122, 123, 126, 181, 187
Gary Volland 72, 162

W

Edward Wachter 69
Joan Wachter 68, 72, 99, 114, 126
Patty Wachter 75
Jerry Wacknov 75, 101, 109, 166
Gail Joyce Wade 79
Gloria Webb Wagner 91
Jim Wagner 80, 100
Linda Lee Waite 90
Doug Waldo 45, 101, 113, 131, 135
Margaret Waldo 72, 112, 124, 185
Susan Waldo 72, 101, 112, 124
Marilyn Lois Waldorf 90
Betsy Waldron 75, 98, 99, 114
Donna Walker 74

Tom Foster
Room 318

John Walker 72, 137
Joan Wallace 45
Robert Wallace 45, 126, 131, 135, 144
John Walsh 69, 118, 125, 166
Jim Walter 73
Anna Bea Walters 85
Bill Ward 79, 117, 152
Lois Jean Ward 69, 160
Mary Loyce Ward 75, 124, 160
Judy Ware 78, 110, 122
John Warner 70, 158
Judy Kay Warr 87
David Max Warren 87
Christopher Washburn 86
Joann Watkins 83, 108, 159, 160
Judy Watkins 84, 111, 187
Dixie Watson 83
Doug Watson 84
Robert Waugh 84
Sharon Wayne 76, 115
Barbara Webb 72
Donna Webb 76, 160
Joe Webb 45, 66, 100, 126, 144
Woodie Webb 90
Janice Weber 45, 97, 102, 114, 122, 126, 182
Steve Weber 71, 113, 118, 185
Bruce Weeks 82, 152
Philip Weeks 73, 151, 153
Sandra Wegerer 69, 126
Connie Weill 69, 107, 122
Edward Weill 89
Stanford Weinberg 72, 86
Larry Weiner 83
Sandra Weiner 45
Donald Weinstein 74, 117
David Weiss 91
Robert Weiss 45
Denny Welch 69
Elaine Welch 74
Mary Jo Welsh 45, 159, 160
Tom Wengler 85
Barbara Welty 72
Barbara Wendel 78, 108, 164
Barbara Werbe 72, 108, 160
Marsha Wertzberger 80, 98, 110, 160
Sharon Wheatley 80
Judy Wheeler 75, 160
Joyce Whetstine 160
Barbara Whitaker 76
Bruce White 75, 117
Carol White 88
Mickey White 73
Virginia White 87
Sharon Whited 83
Martha Wiedenmann 45, 111
Carol Wilcox 45, 115, 187
Dick Wilcox 78, 113, 152, 187
Mike Wilcox 77, 99, 126, 137
James Wilcoxen 87
Sue Wilkinsen 91, 99
Andrea Williams 85, 100
Annette Williams 45, 106, 110, 120
Bonnie Williams 79
Joan Williams 89
Mary Jo Williams 88
Marilyn Williams 71
Melinda Williams 111, 124
Nancy Williams 73, 121
Virginia Williams 45
Charles Willis 78
Linda Willis 90
Betty Willsey 84
Peggy Willsey 84
Dick Wilson 84
Fred Wilson 73, 109, 126, 137, 162
Jay Wilson 86
Marcia Wilson 88
Keith Wiltermood 45
Joenne Wilton 45, 47, 98, 104, 106, 110, 123, 160, 187
Jerry Winer 90
Quinotte Wise 69
Jo Ann Wittenberg 45
Steve Wochos 72, 126, 138, 140, 144
Roger Wohlert 84, 101
Steve Wohlert 80, 137
Gloria Wolberg 71, 115, 119, 122
Larry Wolff 72, 116, 118
Paul Wolff 90
Roberta Woll 115
Hal Woodhead 83, 126
Steve Woodley 84
Charles Woodling 91
Dale Woodward 77
Jon Clyde Woodridge 75
Dorallyn Wright 80
Susan Gayle Wright 87
Allen Wyly 91, 162
Jim Wyly 45, 97, 150, 151, 164, 182
Michael Wyly 84, 109, 153, 164

Y

Carolyn Yakey 46, 124, 160
Richard Yakey 82, 142
Kenneth Yeo 46, 97, 99, 132, 183
Donald Yockey 46
Carolyn Young 46, 120
David Young 85
Lois Ethelyn Young 84
Lucinda Louise Young 86, 100
Patricia Young 71, 110, 160
David Yukon 90

Z

Ernest Zahn 79
Betty Sue Zeligman 80, 111
Linda Zeligman 69, 119, 122
Marsha Zeligman 75
William David Zellner 90
Emil Frank Zetmeir 85
Margaret Elizabeth Ziegler 91
Fred Zimmerman 83
Larry Zinn 70, 113, 137
Sandra Zubrin 78, 101, 107
Sharon Zubrin 78, 107
David Zucker 73, 121

Tom
Best of luck
as an officer and
in anything you attempt.
Jerry Robert

Sir Perry S. Lorie III

AUTOGRAPHS

Henry Asbell

Good luck to a great friend who knows what he is doing most of the time (so I think)

Jerry Arnold

Tom — to a fellow typer — Good luck — See you next summer — Carolyn Devine 56

He Tom! Well I don't know you too well but its been great in typing. Good Luck, Quito La Rocca

I hope you have all the luck in the

Tom! Its really been great knowing you this year. Hope to see alot of you next year. Don't get in any trouble this summer. Dave Hewitt

Roses are Red
Violets are blue
I like to drink
my beer with you.

Larry Coen 55

Good luck and to a lot wishes to a great boy. Hope to see you next year. Lots of luck

Ken.

Tom -
Its been great sitting next to you in typing and you teaching me how to break a typewriter.
Lots of luck always.
Judy Charno
Ph.D.
"56"

To a good guy ~~and~~ and officer.
Lots of luck.
Bruce Weeks
"DE Molay"

Lots of Luck
Margo Tipton
K.e.g."

A green little chemist
on a green little day
Mixed some green little
chemicals in a green little way
Now the green little grasses
gently wave
Oar the green little
chemist's green little grave
Bill Fuller △ □ △

Its been great having you in one of my classes again this year. Good luck in the years to come.
Gloria
Landon

"56"
Don Vance
"55"

Its been great knowing you these past few years and I hope our friendship still holds next year.

Reserved For Fishing Buddys

Tom –
Its great knowing
a few guys who really
enjoy "goin fishin"
Best Wishes to a great
Guy Larry Myers
"ΣΕΕ"
"55"

Lots of luck
To my Favorite officer
in R.O.T.C.
⇒ Mike Dillon 58?

Best wishes
and of luck
all through the
coming years
Jerry McClelland

To Tom,
you're a great
ΔΦΓ. I know you'll
work hard for it.
Pat Davis
"ARB"
"57"

Tom –
It's been fun
seeing you again
this year. Remember
the fun we had eighth
grade year. Hope to
see you next year.
Edw Lawrence
Phils 56

Gee, It's been fun in
Fristoe's Class? See you
in Geometry 5 yrs. from
now
Herb Mathews

Tom –
we've been friends,
fraternity brothers,
and together in about
everything in school
from art to drafting.
We've had lots of laughs
like the old anvil trick, so I
sure hope we're together in phisics
next year.
You and your girl friend
have fun this summer.
Keith Hunter
"ΔΦΓ"

Loads of luck - Work
hard for delta Phi - It'll
pay big dividends.
Weldon Fate
ΔΦΓ

Best of luck
to a neat
guy and a great
vice-president.
Mike Nyly
"ΔΦΓ"

Lots of luck
to a really swell
fella,
Stuart Hutchison.

Lots of luck
&
Happiness
in the future
Give me a ring
on the phone this
summer + I will
go fishing with you
Paul A Brown
Wi 9411

Tom -
Its been great
knowing you this year.
Best of luck in the future
Hope to see you next year
Ronnie Jones
P.S. Congratulation for
your R.O.T.C. work.

All of fish for
a smell
Kid Aloha Reale A.
is Kirk
Bill Bryant

Tom -
It's been fun
being in your
English class. Loads
of luck to a terrific
fella. See you
next year.
Gloria Mallin

although you haven't worked to your capacity, I have enjoyed having you in class. Best Wishes
Mr. Scott

Dear Tom,
It's been swell being in English with you Lots of Luck in the future
Bill MacNeven 1976

Dear Tom,
One of these years Leo will go broke when you stop giving him your business. Your bound to stop pretty soon or not at all. Maybe in 10 years you'll be captain in the army, a bum in a bar, or a real successful business man — Who knows? Best of Luck to a great guy.
Sharon
(S.T.P.)

Dear Tom,
Congratulations on being elected Vice-President. Thanks for getting us out of the test.
Bob Potter

Dear Tom,
Guess a great
guy + so is Loretta
is a great girl, & hope
you keep going together.
I think you make a great
couple.
Love Ya,
Phil
"AFB"

P.S. Congratulation.

Lots of luck
to a reall great
guy. Don't forget
to congradulate Retta
for me 'cause I haven't.
Bev Barnett
AEB '55

Hi Ya Cat:

Say that Loretta sounds like she's crazy for you. Don't do anything a nice little boy wouldn't do. Say maybe we can get together this summer and go visit Mr. Fristoe. He's such a doll. I still haven't figured out how you rate all the "Babes". I'm still planning on going to Canada this summer.

S'long lower classmen
Lots of Luck,
"Butch"
"Lower" boy
"Cat man"
(That's me)

hic! hic!
help!! burp!

Lots of Luck
to the best down codet in the city
Dick Wilson

"ΔΕΒ"

Tom
Loads of Luck in the next year. Hope to see you this summer and next year. Have fun taking that World History test. You ought to since you know most of the questions.

Jackie Shue
"D.E.B"
"56"

Dear Tommy,
I'm glad you're just a Junior so I'll know you one more year. Lots of luck with Loretta or who ever it may be.

Pat Turner
"ΔΕΒ"

Best of luck to you next year. Have a nice summer

Ron Morrison
"KATI"

In your chimney & friends, let me be a brick. Phil Guyant
"56"

Dear Tom,
I can't think of one thing to say. But really I'm glad that we've been pals for a long time. We've really had a lot of fun together. I really wish you the best of luck in the world. I remember the guy at the first of the year that said I never have any luck with gals. I guess that wasn't exactly right. Take care and be good.

Mary Binney
"ΔΕΒ"

Tom
I'm glad you're not helped on the

Vicky, my darling, thou art to me
More precious than earth, or sky, or sea.

May you always remain forever mine
And I shall always be thine, all thine.

Ours is a love that will last forever,
Shrinking, faltering, fading never.

Then let our love be eternally divine
And ~~remember~~ remember my love as only thine.

Yours till the earth stands still,
Pat Kirkpatrick

to a hell of a swell guy. Keep the Beer flowing. Good luck,
Ron Miller
CSA.

~~Lots~~ of luck to a swell guy. You will make a good officer if you just treat your men right & know you have the ability.
Think and grin,
Think and grin,
When see the pregnant hen.
Dick McGaughy

To a guy its been a pleasure

To a great guy
Hal McCloud

In our hallowed
Green and yellow
halls;
We study some
junk
and then flunk
Lowell Roberts "56"

ORE SEX
PEPUL WATE 5 YEERS TO GIT
OUT'V HI SCOOL AN THEN THEY
IS GLAD CUZ THEY HATES
SCOOL AN THEN THEY GOS TO
COLIDG AN THEY'S HAPY CUZ
THEY LIKE SCHOOL AN PEPUL
ARE KNUTS.
Tom Gibson

another year & another year it will be that
ye get to have a little more each year
and soon you'll get it all with pleasure
& responsiblility & 9 month will tell the
story. Wether you ende up with ~~[illegible]~~
the girl a your going with now or another
remember the time will come when you
can come so until we swim again
your old ye sleeping budding "it taste salty".

Maynard Reeves
"4 CP" "56"

Lots of Luck
Amos

and great experience to serve
(over)

Tom,
You're a great guy, hope to
see more of you next year.
Dave de Steiguer
De Malay
"3c"

This autograph
goes to a really
BROAD mined
guy. Lot's of
Luck
John Walsh

To a real good boy
all the Luck
in the world
be good Tom

Don Hiltner

Dear Dt.
I hope you make
captain. Good
& luck.
Jack
Kasher

To a grate
& well known
Kid I happened
To meet
John Nelson

C P E
BURD & FLETCHER CO.
KANSAS CITY, MO.

Dear Tom

You're really an inquiring guy. I didn't realize you were such fun. I'll bet you had fun getting out of World History. Well, see you next year when you're a Senior. Wow — wow

Sincerely
Barbara
Wendel
"ΔΕΒ"

TOM,
IT'S BEEN REAL GREAT KNOWING YOU THIS YEAR AND I HOPE I SEE YOU NEXT YEAR. LUCK

FRITZ FREEMAN
"ΔΑ 66"

under.

John Faubion

ACKNOWLEDGMENTS

Portraits: SUDVARG STUDIO
Groups: SACHEM PHOTOGRAPHIC STAFF
Engraving: BURGER-BAIRD ENGRAVING CO.
Printing: BURD & FLETCHER COMPANY
Binding: CHARNO BINDERY CO.
Covers: DURAND MANUFACTURING CO.

Dear Vic,

Loads of luck to a great D.E.B. Hope to see you at the D.E.B. Parties even tho ~~[illegible]~~ Bert is leaving. See lots of you.

Jackie Shue
"Deb"
"56"

Dear Vickie,

You're one swell gal! I honestly hope to see more of you in the years to come.

Love,
Pat Turner
"ΔΕΒ"

Dear Tom,

It's been so wonderful getting to know you. When I think back I had no idea what fun you could be. Just a few of the things we've done together like swinging, going for walks and fishing to name a few.

I have really enjoyed the passed month or so and I hope you have too. I hope our friendship will grow and grow as the days, weeks and months roll on.

I really want you to know that I think the world of you and probably always will.

Well as all things do I must bring this little note to an end. I mean everything very sincerely.

Hope to see alot of you this summer.

Love always,

Loretta Beaman

AEB '58

S
S
S

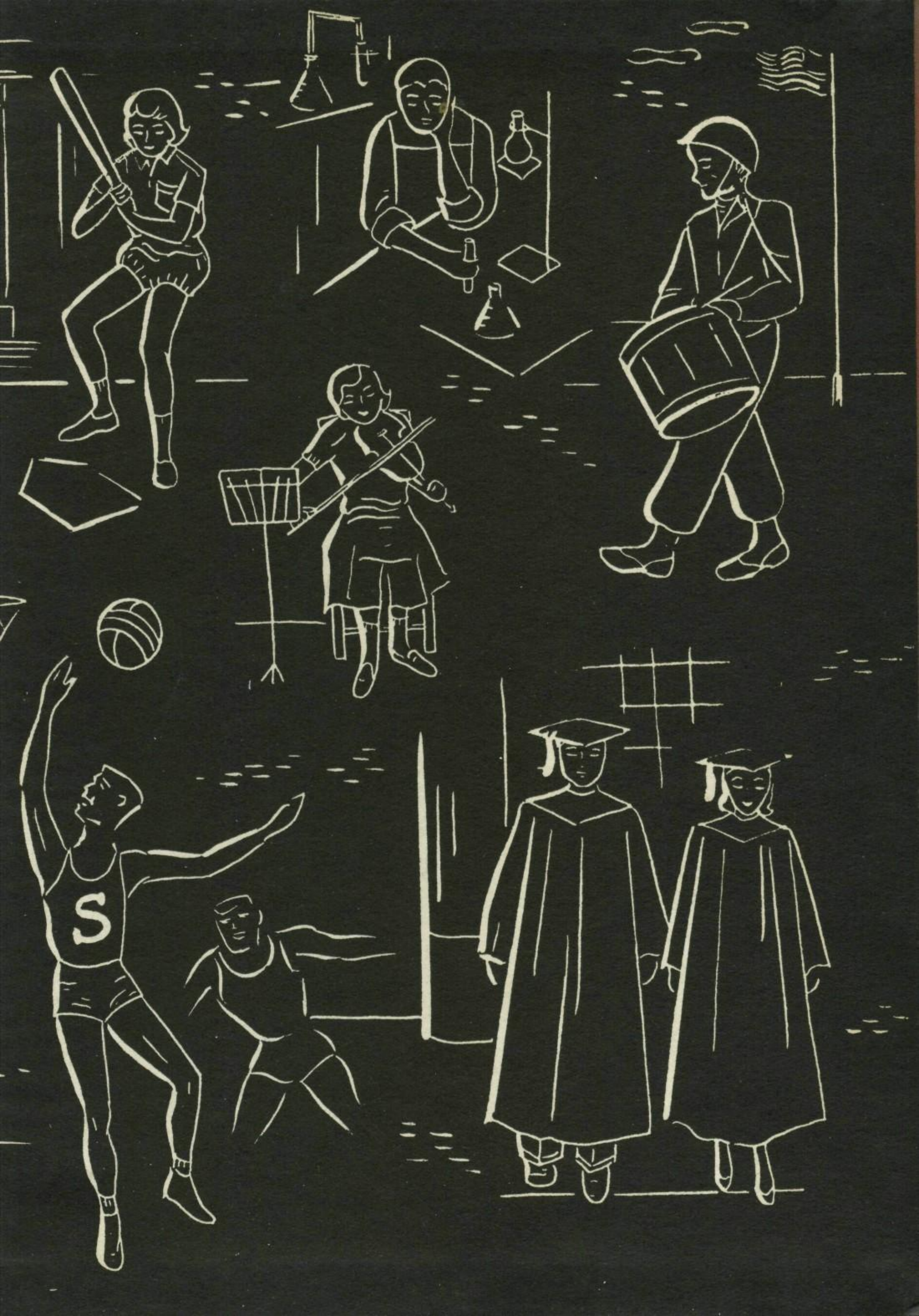
S

durand
CHICAGO